SUBSCRIBER'S PAPER

THE ATLANTA CONSTITUTION

THIS COPY is Non-Salable. Any person selling it is liable to PROSECUTION

VOL. XLIII.—No. 278. ATLANTA, GA., WEDNESDAY MORNING, MARCH 22, 1911.—FOURTEEN PAGES. PRICE, FIVE CENTS.

FOR THE LARCENY OF $355,000 CUMMINS HELD

Prominent Nashville Capitalist Indicted as Result of Wreck of Carnegie Trust Co.

CUMMINS IS ARRAIGNED AND GIVES BOND FOR $50,000

Convicted Robin, a Witness Before Grand Jury That Indicted Cummins --- Alleged That Cummins Took Carnegie Trust Money to Protect Stock on Which He Had Secured Loans.

New York, March 21.—Out of the tangle of financial transactions which were first made known by the collapse of Joseph G. Robin's chain of banks, ruined by skyrocket financiering, the grand jury today drew the indictment of William J. Cummins, directing head of the Carnegie Trust Company, for the alleged larceny of $355,000 from the institution a year ago.

Arraigned in court late this afternoon, Cummins pleaded not guilty, with leave to withdraw the plea. Bail was fixed at $50,000 and furnished promptly.

Cummins a Nashville Financier.

Cummins is a Tennessee man who came to New York only a few years ago from Nashville highly recommended as a successful promoter. He gained control of the Carnegie Trust Company and through his solicitation, it is alleged, large city deposits were obtained for the institution shortly after the date of his alleged larcenies.

He is charged in three indictments with larceny in the first degree of these sums: $120,000, $75,000 and $140,000 on April 21, 22 and 23, 1910, respectively.

It is alleged that these sums were borrowed by the Carnegie Trust Company in a note transaction from two other banks and appropriated to Cummins' personal use.

Robin was a witness before the grand jury that returned the indictments. District Attorney Whitman expects other indictments to follow.

Why Cummings Got the Money.

The transactions involved in the charges against Cummins were made, it is alleged, in an explanatory statement issued tonight by the district attorney, when Cummins feared that stock of the Nineteenth Ward bank and the Twelfth Ward bank, which was held for collateral for certain loans, would be sold in the open market. To avert this sale, lest it affect other institutions in which he was interested, it is alleged that Cummins desired to buy off this collateral and therefore made arrangements to borrow money from the Nineteenth Ward bank and then the Van Norden Trust Company.

The money was borrowed, it is alleged, on notes of the Carnegie Trust Company, which were immediately indorsed over to the personal account of Cummins and appropriated, it will be charged, to his personal uses.

NORTHWESTERN MUTUAL IN RECEIVERSHIP FIGHT

Application for Receiver for Tontine Fund Filed in United States Circuit Court.

Cleveland, Ohio, March 21.—An application for the appointmetn of a receiver for the Tontine fund Northwestern Mutual Life Insurance Company, of Milwaukee, was filed tonight in the United States circuit court here. The petitioners are three Cleveland men, Charles W. Eberhard, Augustus M. Weber and Bernard Miller, policy-holders. They ask for an accounting of the disposition of $7,000,000 of the Tontine dividend fund, claiming that the money was unlawfully diverted by officers and others of the company.

It is alleged that the officers of the company, contrary to law and for the purpose of "making unjust and unlawful profit out of the opportunities of their positions, made loans on the security, not only of the reserve fund of the company, but on the accumulated deferred dividends.

SOUTH SIDE WORK WELL UNDER WAY

Will Pave Fair Street and Open Driveway.

Connecting Driveway Will Be Made Between West End and Grant Park---East Fair Street to Have Smooth Pavement. County Will Do the Work.

The paving of East Fair street with a smooth pavement, from the center of the city to the DeKalb county line, and the opening up of a driveway to connect West End and Grant park are two of the big public improvements that are to be undertaken by the board of county commissioners at a very early date.

This will mean improvements on the south side of the city which will develop a very large section for residential purposes. It is stated by those interested in developments on the south side that nothing could be done that is more desired than the connection of Grant park and West End with a driveway and the repaving of East Fair street with a smooth pavement.

The county will begin at once the work of placing a smooth pavement on East Fair street, and will commence where the belgian block now ends and lay a smooth macadam to the DeKalb county line.

As soon as this work is finished the question of replacing the belgian blocks to the center of the city with a smooth pavement will be taken up and pushed through as rapidly as possible.

Why Fair Street Is Selected.

The reason, it is stated, that East Fair street has been selected for the smooth pavement is that is a long and continuous street that makes a straight line from the center of the city to the line between Fulton and DeKalb counties. It makes direct connection with both Cherokee and Park avenues, which are fine driveways to Grant park. Park avenue is already a wide street and Cherokee avenue is now being widened.

Therefore, when East Fair street has a smooth pavement there will be a straight, fine driveway reaching to the county line with connections to Grant park.

The county board has not decided when it will begin the work of making a driveway to connect Grant park and West End, but it will be at some early date.

To make this connecting driveway the county will connect Gordon street with Glenn street by making an underpass at the Southern railway. There is already an underpass at the Central railroad. To carry out the plan, Glenn street will be widened between Humphries and McDaniel streets, and Georgia avenue widened from the point where it now narrows within two blocks to McDaniel street.

Driveway From Park to West End.

When the work is completed a start can be made from Grant Park, on Georgia avenue, and the driveway will be along Georgia avenue to McDaniel street, on McDaniel street one block to Glenn street, and on Glenn street straight ahead to where it will meet Gordon street.

This will give a drive across a portion of the city which is now absolutely bottled up. A great deal of fine property for residences will be greatly improved, and, in fact, there will be a section for good homes which is now of but small value to the owners.

Everybody will realize the value of a connecting driveway between West End and Grant park.

Colonel Clifford L. Anderson, in speaking of the work the county is to do on the south side, said:

"The county board will begin at once the paving of East Fair street with macadam from where the belgian block now ends to the county line. We have not yet taken up the question of placing a smooth pavement on the street where the begian block is now laid. This will probably be done later on. The board has not decided upon a time for beginning the work on the connecting driveways between Grant park and West End, but the matter is so important that I do not think the delay will be very long. It is our intention to push through all the needed public improvements on the south side as rapidly as possible."

MRS. LENA L. GORDON IS CALLED BY DEATH

Mother of William Gordon, Congressman Howard's Secretary, Dies at Residence.

Mrs. Lena L. Gordon, 50 years of age, died after a brief illness last night at 11:40 o'clock at her residence, 20 Cooper street.

Her son, William T. Gordon, is private secretary to Congressman William Schley Howard.

Miss Mary Belle Gordon, a daughter, Mrs. Rosa Cunningham, a sister, and Dennis Lindsey, a brother, connected with the Telegram Publishing Company, also survive her.

The funeral arrangements will be announced later.

CRAZY MAN IN STEEL CAGE TO BE SNARED WITH ROPES AND REMOVED TO ASYLUM

Chicago, March 21.—George Odett, for thirty years bereft of reason and locked in a steel cage in the garret of his mother's home near Waukegan, will be snared with ropes tomorrow and taken to the insane asylum at Elgin. The formality of a test of his sanity was gone through today by an examining board which set in the garret while Odett, not knowing the cause of the gathering, shrieked at them and rattled the bars of his cage.

The commitment to the asylum followed the death of Odett's mother at the age of 92 years. For thirty years, since she obtained her son's release from an asylum after a short incarceration, she has remained with him, cut off from the world, seldom leaving the garret, preparing his food and at times the only person to see him for months.

A shock from a toy electric battery at a county fair in Waukegan thirty years ago robbed Odett of his reason and he was sent to an asylum. When Mrs. Odett learned that her son, refusing food, was dying of starvation, she obtained his release on a promise to guard him, and the insane man was returned to her home.

Since that time he has been violent and none has dared approach him. Only his mother remained night and day on the other side of the bars of which his cage was made, fed him, attempted to comfort him and sought to lighten the days.

The test was made today at the request of Ambrose Odett, a brother of the insane man. The prisoner was nude during the hearing. His beard, bloodstained and matted, hung nearly to his knees and his face and body bore marks of frequent struggles against the bars of his cell.

GREENE TELLS HOW HE SPENT LARGE FORTUNE

Worth $700,000 Before Conviction, Says He Is a Pauper Now.

MONEY SPENT IN STOCKS, REAL ESTATE, LAWYERS

Burden of Proof Upon Government, Rules Commissioner Walter Colquitt --- Clash Between Lawyers --- Judge Declares Many Questions of the Government Irrelevant.

Admitting that in 1897 he was worth approximately $700,000, but declaring that he is without funds today, Benjamin D. Greene yesterday began another fight for release from the clutches of the federal government.

He had appeared before United States Commissioner Walter Colquitt to take the pauper's oath, which would have released him from prison. Assistant United States District Attorney Marion Erwin was on hand to oppose his being allowed to take the oath, setting out that the prisoner has property hidden away at this time.

How He Lost Money.

"I have employed in all about 28 lawyers within the past few years," said Greene upon the stand, "and I have paid out in attorneys' fees more than $100,000. I lost over $80,000 in stock speculation, as much more in real estate deals. My wife lost money in the stock market and I made good the losses. My living expenses for a number of years were unusually high."

Greene was sent to the stand within a very few minutes after the hearing before Commissioner Colquitt began and for more than three hours Assistant District Attorney Irwin plied him with most searching questions as to expenditures and business transactions, extending over a period of over ten years. Not once, however, did the witness waver in the story he was telling of losses calculated to eat up a large fortune and when the day's session was over, the general opinion was that Greene had a little more than held his own up to that point.

Burden on Government.

The first disagreement between Attorney Irwin and Attorneys Felder & Rountree, who represented Greene, occurred with less than 5 minutes after the hearing was begun. The contention was as to whether the burden of proof in the case lay on the government or on the applicant for discharge and the Greene forces got the decision in short order.

Mr. Erwin contended that it was necessary for the prisoner to show that he was without funds before the commissioner could allow him to take the pauper's oath, while Attorney Rountree insisted that his client had the right to make the oath without further ceremony, unless the federal authorities, through the district attorney, brought forward evidence to show that the prisoner should not be discharged.

The argument was spirited, but terminated suddenly, when Commissioner Colquitt announced that he had already considered the matter and had decided that the government must show cause why the prisoner should not be allowed to take the oath, and announced that unless this evidence was forthcoming the prisoner would be given the opportunity to make oath to his inability to pay the $575,000 fine.

Tilt Between Lawyers.

A lively tilt between Assistant District Attorney Henley and Attorney Rountree occurred just at the close of this argument. In his argument about the burden of proof, Attorney Rountree had raised the point as to whether or not anyone save the district attorney himself had a right to appear as attorney for the government. Commissioner Colquitt ruled that any representative of the district attorney might appear for him, but Assistant District Attorney Henley wished to make this point thoroughly plain, and insisted on reading the law.

The commissioner informed him that he had already ruled on the point, but the attorney wanted to read the law any way. He started again to read, when Mr. Rountree interrupted with:

"May it please the court, he's not only out of order, but is taking up the court's time and—"

"Aw, sit down, will you?" came back Mr. Henley. "I'm going to read this law." And he did, as Mr. Rountree laughingly followed his advice and took his seat.

Immediately after Commissioner Colquitt ruled that the district attorney must establish the fact that the prisoner has property before he could object to the oath being administered. Mr. Irwin called Mr. Greene to the stand.

One of the first questions put by Mr. Irwin was relative to the prisoner's conviction in Savannah four years ago. Mr. Rountree objected and was sustained. Commissioner Colquitt said that the question at issue was not how the prisoner got his money or when he

Continued on Page Ten.

GREENE ON WAY TO COURT

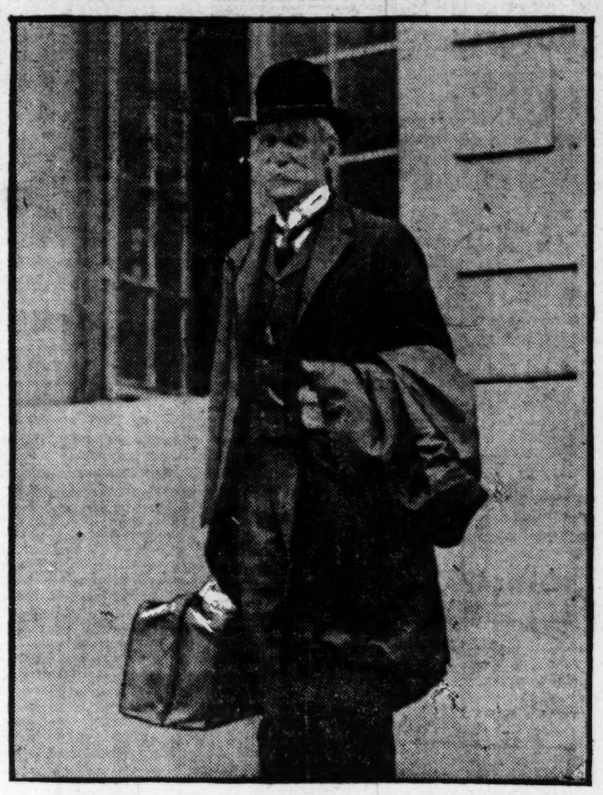

Benjamin D. Greene, noted prisoner, who is fighting for his liberty. He is here shown with suit case in hand, ready to leave Atlanta at once if he wins. Photo especially posed for The Constitution, taken by Staff Photographer Francis E. Price.

IF YOU PASS POLICE AUTO, YOU GO UP FOR SPEEDING

Lookout for the "detective auto!"

An auto containing disguised officers of the law will probably go gliding around the city. Its mission will be to catch autos that are going faster than the law allows.

The chief of police has conceived the idea to start out a detective auto every now and then. In the auto will be three or four officers, all disguised. There will be a perfectly adjusted and a reliable speedometer on hand.

As the detective auto makes its rounds it will go just a little faster than the law allows, say, 9 miles in the fire limits and 16 miles outside. Then every time another auto passes the detective auto there will be absolute proof that the law is being violated and a case will be made.

Just see how simple it is: The detective auto will be driven about the principal streets at such a rate of speed that every auto that passes it will be violating the law.

Why Plan Will Be Used.

The plan has been decided upon because every time an auto driver is arrested for exceeding the speed limit he swears that he was not going too fast. The detective auto will clinch him tight and fast. There will be no getting around its evidence.

Then, so it is being stated, very many autos in the city violate the law. It is said that scarcely, if ever, does an auto go as slow as 8 miles in the fire limits and 15 miles outside, but that nearly all go faster. Now, the detective auto will catch all violators, and if what is being said is true, there will be hundreds of violators tried in the police court.

The detective auto is to make its rounds at uncertain times, so no one will ever know when it is out, and it will always be unsafe to pass an auto ahead of you unless you are absolutely sure of your speed.

ASHLEY DIES MARTYR TO FIGHT AGAINST SPINAL MENINGITIS

New York, March 21.—Dr. Edward F. Ashley, a bacteriologist, died on Swinburne Island, in New York harbor, this afternoon a martyr to his fight against the entry to this port of cerebral spinal meningitis through infected Greek immigrants. Inoculated in handling the cases he became ill on Sunday, and though treated with serum by Dr. Simon Flexner, its discoverer, he died of the disease late this afternoon.

Dr. Ashley was a graduate of Yale and of the College of Physicians and Surgeons, New York city. He had been assisting Dr. A. H. Doty, health officer of the port, for about nine months, and as his chief said tonight, "no man could have been more earnest in his work or faithful in his duties."

The funeral will be held tomorrow and the body will be taken to his home in Waterbury, Conn., for burial. His father and mother were at his bedside when he died.

"His case was exceedingly malignant," Dr. Doty sad tonight, "and a previous attack of bronchitis increased its severity and had largely to do with the fatal result. In this Dr. Flexner concurred.

"Dr Ashley was transferred to Swinburne Island hospital as soon as his case was diagnosed, where special arrangements were made for the administration of the serum. An injection was made at noon yesterday and again at 2 o'clock this morning. A third injection was made, but no special results were obtained."

Ashley was 30 years old, and had been busily engaged taking the suffering Greek immigrants from incoming vessels. Sixteen were removed to Swinburne island, victims of meningitis. Six had died, and in each case an autopsy was performed. While engaged in this work the physician became infected.

SHE URGED GORDON TO KILL HIMSELF

Richmond, Va., March 21.—(Special.) Today the Tenney case was taken up with even greater vigor, Mrs. Tenney's character being the especial subject of attack.

According to the statements of Wendenburg, the attorney for Tenney, he intends to prove that Major E. C. Gordon, a former minister of the Baptist church, has not yet appeared in the case owing to his refusal to testify, because he will not perjure himself and declines to tell the truth on Mrs. Tenney. Wendenburg declared today that Gordon wept when Mrs. Tenney asked him to perjure himself.

Wendenburg claimed that Tillman Bunch had urged Gordon to commit suicide like a gentleman. Wendenburg said, unlike the Prince of Wales, who once refused to perjure himself like a gentleman in a noted scandal in which he was involved, the major had refused to perjure himself, and so refrained from testifying.

Wendenburg then charged that Tillman Bunch some months later, and shortly before he married Mrs Tenney's daughter, wrote to Major Gordon, at the instance of his prospective mother-in-law, urging him to either disappear or commit suicide like a gentleman. The major evidently took the former advice, said Wendenburg, for he left soon afterwards for Texas, where he has since been engaged in promoting and building a railroad.

"If the major had been an imbecile, as counsel for Mrs. Tenney claims," said Wendenburg, "and had he committed suicide, as he was urged to do, the responsibility for his self-murder would have rested on Mrs. Tenney. It appears, however, that he acted on the principle that he who lives and runs away will live to fight another day."

When Wendenburg concludes his argument he will be followed by Royal, counsel for Mrs. Tenney, in rebuttal. The case will then be submitted to Judge Grihnan, who will take several weeks examining the large volume of testimony.

REFORM FIGHT WON BY WILSON

Trenton, N. J., March 21.—After a protracted debate the house today passed the bill providing for sweeping election reforms in New Jersey, over which Governor Wilson and the majority of the democratic leaders of the state have clashed. The vote was 34 to 25, 3 republicans voting for the bill and 10 democrats against it. Numerous amendments were offered by opponents of the measure, but all were voted down.

Republican Leader McCran, in opposing the measure, said it will in effect disfranchise all voters who cannot read English. The bill does not allow voters to take an assistant into the election booth unless they are physically disabled and specifically provides that inability to read or write shall not be considered a disability.

During the debate Mr. McGowan, a democrat, who opposed the bill, was ruled out of order and shouted at the speaker:

"It is bad enough for the governor of the state to be indulging in gag rule without the speaker of the house doing the same thing."

The bill immediately was sent to the senate.

AS GRIM WARNING TO MEXICO

Invasion if It's Necessary

TAFT SENT ARMY TO BORDER

MEXICANS RAID TOWN IN TEXAS

Troops Sent to the Scene From San Antonio.

Rebel Band Crosses Border and Pillages Chishos---People Are Terrorized --- Believed Rebels Were Seeking Dynamite in Raid on Town.

Alpine, Texas, March 21.—Word was received here this afternoon from Deputy Sheriff Lafarelle, at Chishos, Texas, that a band of Mexican revolutionists has raided that town and driven horses, cattle and goats across the line into Mexico. Citizens of Chishos are terrorized and ranchmen and their families from the surrounding country are flocking into Chishos.

The officer in command of United States troops at Marathon was asked for a guard, but said he could spare no soldiers. The Alpine Business Men's Club met this afternoon and wired to San Antonio for troops. Chishos is 6 miles north of the Mexican border.

Troops Ordered to Scene.

San Antonio, Texas, March 21.—Upon receipt of the news from Alpine that Mexican marauders had crossed the border near Chishos and driven away cattle, General Duncan, commanding the department of Texas, immediately ordered a troop of the Fourth cavalry at El Paso and a troop of the Third at Marathon to proceed to Alpine.

There is a warehouse at Chishos, in which much dynamite is stored. Should the raiders prove to be revolutionists it is thought likely that the explosive is the real object of their incursions.

MEXICAN REFUGEES STARVING ON THE UNITED STATES SIDE

Tecate, Lower California, March 21.—Mexican refugees to the number of nearly 150 men, women and children, are starving in rude shelters in the hills north of this place on the United States side of the boundary. They fled from Tecate upon the approach of the rebels two weeks ago, and have been living under trees, wagon covers and improvised tents in the open ever since.

More than half are women and children and there is no food to be had. The district is so remote that it will be some days before supplies can reach the refugees. The necessity for it has been reported to the United States army officers.

TEXAS IS SUNK BY BROADSIDES

Old "Hoodoo" Warship Yields to Shell Storm.

On Board the Torpedo Boat Stringham, Lower Chesapeake Bay, March 21.—Shattered by a veritable storm of shells, the old battleship Texas rests tonight on the mud of Tangier Sound. The veteran of the United States navy sank under the spectacular marksmanship of her newer sisters.

Gaping holes in her port side and two jagged wounds in her forward armor, where shells passed completely through her, showed how she succumbed.

The broadsides delivered by the battleship New Hampshire at a varying distance of from 6 to 7½ miles were considered remarkable by ordnance officers. More than one-third of all the shots were said to have gone true. All of the broadsides were delivered against the Texas, while the attacking vessel was steaming back and forth at approximately a ten-knot speed. The nineteenth broadside practically gave the old warrior her finishing blow.

$200,000 Loss by Fire.

Staunton, Va., March 21.—Approximately $200,000 damage was caused by a fire which threatened to destroy the business section here today. The conflagration started shortly after midnight in a stable and spread rapidly. The firemen worked until noon before extinguishing the flames. The Staunton Milling Company's plant and a block of stores were destroyed and the Beverly hotel damaged about $5,000.

ADVERTISING TALKS.

WRITTEN BY

WILLIAM C. FREEMAN.

There was an increase of 35% in the attendance at the Binghamton (N. Y.) churches on Sunday, March 5th, due to the fact that the merchants donated the newspaper space usually occupied by them to the churches to advertise their program for the following Sunday.

THE RESULT WAS AMAZING to all of the

Continued on Last Page.

At Last the President Makes Clear the Purpose of the Mobilization of Troops in Texas.

AMERICANS IN MEXICO MUST BE PROTECTED IN LIFE AND PROPERTY

Failure of Mexico to Do This Will Result In Action by the United States---Taft Says He Mobilized the Army Because of Information That Things Are in Bad Way in Mexico Diaz to Be Given Fair Chance.

Washington, March 21.—The so-called Mexican situation cleared considerably here today. The attitude of the United States government has been made plain and there need no longer be any doubt, it was stated by administration officials today, as to what policy the president has in view.

Mr. Taft has announced that he will do everything possible to maintain the friendly relations that so long have existed between this country and Mexico. Any rupture of these relations must come as the result of some overt act on Mexican soil.

The United States has no desire to interefere in the internal affairs of th southern republic and President Ta will not recommend any such interference to congress unless the circumstances become such as to permit other possible course.

Troops Mobolized for Emergency.

The American troops were sent to Texas and prepared for any emergency on the strength of reports which indicated that conditions in Mexico were approaching such chaos as at any time might threaten American lives and property in that country. These reports were of such a nature that President Taft felt he could not fail to heed them. He acted quickly and hoped that by acting quickly the threat of danger would be stayed. He believes that to a large extent this has been accomplished. He believes that the presence of the army in Texas, within striking distance of the Mexican border has had a sobering influence and that Americans and American property will be respected.

No Invasion Unless Necessary.

So long as Americans engaged in lawful pursuits are not molested, and so long as American property rights are protected, Mexico need not be alarmed by the reports of an American invasion which have been spread in various quarters.

There will be no move toward the Mexican border unless outrages no

Weather Prophecy:
GENERALLY FAIR.

Georgia—Generally fair Wednesday and probably Thursday; light to moderate south winds.

Local Report.

Lowest temperature	32
Highest temperature	73
Mean temperature	53
Normal temperature	54
Rainfall in 24 hours, inches	.00
Deficiency since first of month, inches	2.97
Deficiency since January 1, inches	7.44

Reports From Various Stations.

STATIONS AND State of WEATHER.	Temperature. 7 p. m.	Temperature. High	Rain 24 h'rs Inches.
Abilene, rain	62	82	.08
Atlanta, p cloudy	68	73	.00
Atlantic City, clear	50	56	.00
Birmingham, clear	70	76	.00
Boston, clear	38	44	.00
Brownsville, cldy	72	82	.00
Buffalo, cloudy	38	38	.00
Calgary, cloudy	34	36	.00
Charleston, p cldy	58	66	.00
Chicago, p cloudy	68	74	.00
Corpus Christi, clr	72	74	.00
Denver, cloudy	60	64	.00
Des Moines, rain	56	76	.06
Dodge City, p cldy	68	76	.00
Duluth, cloudy	34	42	.00
Galveston, clear	68	72	.00
Hatteras, clear	54	62	.00
Helena, clear	46	52	.00
Jacksonville, clear	66	76	.00
Kansas City, cldy	66	76	.00
Knoxville, p cldy	68	72	.00
Louisville, clear	68	76	.00
Memphis, clear	70	76	.00
Mobile, clear	66	78	.00
Montgomery, clear	72	78	.00
Montreal, clear	28	32	.00
New Orleans, clear	68	78	.00
New York, clear	44	48	.00
Oklahoma, pt. cldy	76	82	.00
Palestine, pt. cldy	72	78	.00
Phoenix, cloudy	70	76	.00
Pittsburg, clear	58	60	.00
Portland, clear	62	62	.00
Raleigh, clear	62	68	.00
Rapid City, cldy	54	64	.00
San Francisco, clr	54	56	.00
St. Louis, clear	70	76	.00
St. Paul, pt. cldy	64	74	.00
Salt Lake City, clr	60	62	.00
S. Ste. Marie, cldy	28	32	.01
Shreveport, clear	74	80	.00
Spokane, clear	64	66	.00
Tampa, clear	70	82	.00
Toledo, pt. cldy	60	66	.00
Washington, cldy	54	54	.00
Winnipeg, clear	34	40	.00

C. F. von HERRMANN, Section Director.

CENTRAL BANK & TRUST CORPORATION

The Strength of Every Banking Institution

Is measured by its total resources, number of depositors, and the investment ability of its officers and directors. The resources of this Bank are Four Million Dollars.

It has more than ten thousand Savings Depositors alone. Its funds are invested only in the highest grade security, or loaned upon such collateral.

Open Your Account Now

Identify yourself with a Bank whose permanent success is the result of capable management and conservative banking principles.

4% on Savings

Central Bank & Trust Corporation

CANDLER BUILDING
Branch Cor. Mitchell & Forsyth Sts.

flagrant as to call for the presence of a protecting force occur.

Even in the event of such an outbreak, President Taft would not think of acting without the consent of congress.

The president felt it was his duty as commander-in-chief of the army and navy to prepare for an emergency, so that if congress should be called upon to act, its orders could be carried out with the greatest possible speed.

Diaz to Have Every Chance.

How long the troops will remain in Texas will depend entirely upon developments in Mexico. The United States government has determined to give President Diaz every possible chance to restore order in his republic.

President Taft has determined that this government shall fulfill its international obligations in stopping the smuggling of arms and ammunition across the border when it is known they are to be used for purposes of war. The enforcement of the neutrality laws called for the presence of many additional troops and was one of the causes of the recent army movements. Having carried out its obligations in this respect, the United States would feel free to act further if the necessity might arise.

President Taft is hopeful this necessity will not arise, but so long as there is a possibility of danger he will keep an adequate force near at hand.

Mexico Has Made No Protest.

Mexico has made no protest against the presence of troops in Texas. Such a protest would be regarded as undiplomatic, inasmuch as the troops are on American soil and must remain on American soil until congress shall otherwise direct.

President Taft repeatedly has assured the Mexican ambassador, Mr. de la Barra, that the Mexican government need feel no alarm over the movement of the troops. He has sent the same assurances to the City of Mexico. These assurances are in line with the policy of the administration to maintain the friendliest of relations so long as such relations are possible.

There is every reason to believe tonight that the troops will remain in Texas for at least four months. Meantime, they will not be idle.

The mobolization of the army will be taken advantage of to impart invaluable training to the officers and men of the regular establishment and to many officers of the state militia organization who will be sent to Texas from time to time during the maneuvers.

Taft Hopes for Peace.

President Taft hopes that the sending of the army to Texas will prove to have been a peace move. He declared to several callers at the white house today that he ought to be the last person in the world to be suspected of jingoism—that nothing was further from his mind. Political considerattions, the president declared, had not entered into the operations from any possible angle.

Mr. Taft is fully aware that an attack is to be made upon him in congress by some of the republican insurgents and possibly by some of the democrats, but he is said to be prepared to defend his course from every point of view.

HOPE FOR PEACE IN MEXICO IS NO LONGER ENTERTAINED

Mexico City, March 21.—Thirty-six hours after the arrival at the capital of Minister Limantour, the man who was heralded as the one that would bring peace to Mexico, there was evident no sign of any cessation of hostilities.

Madero's forces in the north were actively carrying out their campaign, and the war department had not rescinded any of its orders for their opposition.

Civil war exists today as it did the day before the minister arrived, and those who had hoped his coming would mean a speedy solution of the problem admit now that the minister meant just what he said when he stated that he bore from the rebels no terms of peace, and that he himself had not definite plans for bringing the revolution to an end.

It is possible that a statement will be made, but unless two things are agreed to, there is little hope of peace, according to local opinion, both government and revolutionry. Unless the government agrees to provide for another national election and agrees to permit the rebels to retain their arms while carrying out a truce, there can be nothing but a continuation of the fighting, according to the rebels. Many men entirely loyal to the federal government also believe this is true.

Only One "BROMO QUININE," that is
Laxative Bromo Quinine
Cures a Cold in One Day, Grip in 2 Days
E. W. Grove on every box. 25c

Trunks Bags Suit Cases Leather Goods Sporting Goods

Ashford TRUNK & BAG Co.
Phone 265 Main
"ASHFORDS" TRUNK STORE"
166 Peachtree St.

— ORPHEUM —
Tonight at 8 O'Clock Sharp

The last appearance of the world's Greatest Artiste,
Madame Sarah BERNHARDT
And her own company and complete productions from the Theatre Sarah Bernhardt, Paris, France. Direction W. F. Connor.

DOUBLE BILL
From Emile Moreau's New Play,
"JEANNE d'ARC"
SECOND AND THIRD ACTS
From Dumas' Classic,
"CAMILLE"
FOURTH AND FIFTH ACTS

It is requested that the audience be seated at 8 o'clock, the curtain rising precisely at that hour.
Carriages may be called for at 11 o'clock.

THE GRAND
TONIGHT AND ALL WEEK
Matinees Thursday and Saturday.
EMMA BUNTING
In "A WOMAN'S WAY."
Night Prices, 10c, 20c, 30c.
Matinee Prices, 10c, 20c, 25c.

FORSYTH
Matinee and Night and Daily, Week March 20
LITTLE BILLIE, Barry and Wolford, Jere Grady Company, Four Rianos, Leon and Adeline, Williams and Segal and Haines and Vidocq. Next week, "The Diving Venus," Annette Kellermann, "The Perfect Woman."

The Popular Comfortable Family Theater.
LYRIC TONIGHT AT 8:15 Matinee Tomorrow
THE INTENSELY HUMAN PLAY
No Mother to Guide Her
Night Prices—Best Seats, 50c; Balcony, 25c. Matinee—Best Seats, 25c
Next Week: "THE WOLF."

CROWD IS DRAWN BY WASHINGTON

When He Appears in N. Y. Police Court.

Police Reserves Called Out to Control the Crowd---Felony Charge Against Wielder of Club Dropped---Washington Does More Explaining.

New York, March 21.—Through an agreement of counsel for both sides, the charge of felonious assault made by Booker T. Washington against Albelt Ulrich, a white man, growing out of an attack upon the negro educator on Sunday night, was reduced to one of simple assault today. Instead of the case going to the grand jury as a felony, Ulrich waived examination and was held to the court of special sessions on the minor charge with bail reduced from $1,500 to $500.

William J. Gibson, counsel for Ulrich, said the agreement had been reached last night when he was called into conference with attorneys and friends of Washington.

Washington's Head in Bandages.

Intense interest centered in the appearance of Dr. Washington in police court. His head was still swathed in bandages and he arrived in a taxicab, accompanied by former Governor Pinchback, of Louisiana. The west side police court was jammed and the crowd, in which negroes predominated about five to one, extended into the street.

Presiding Magistrate McAdoo, who sat with Magistrate Cornell, examined Dr. Washington and other witnesses in chambers so that the clerk could draw up the modified charge. When Ulrich, who had been in conference with the other witnesses and with Dr. Washington, was called to the stand his lawyer announced that the defendant would waive examination.

"Will $500 be all right?" the magistrate asked.

Each side assented and the bond was at once adjusted.

By this time the crowds in the street had grown to several thousands and Dr. Washington, on leaving had great difficulty in reaching a city automobile assigned to Borough President McAneny. But, escorted by Mr. McAneny and Deputy Police Commissioner Flynn, he forced his way through the throng and was driven quickly away. To clear the street it was necessary to call out police reserves.

Washington Denies Interview.

Booker Washington denied today the reported interviews in which he was quoted as having said that a letter or telegram had caused his presence in West Sixty-third street Sunday night, when he was severely beaten by a white apartment house resident.

"I never told anyone, the police or the reporters, that I had received a letter or a telegram to call upon anyone in West Sixty-third street," said Washington. "I did say that I was looking for D. C. Smith, auditor of Tuskegee Institute; that I believed he could be found with friends, and that, although I did not have their definite name or address, I believed I could find them by scrutinizing the name plates in the vestibules of the apartment houses in Sixty-third street. It was while thus engaged that I was assaulted."

Says He Tore Up Letter.

As a matter of fact, Washington said later, amplifying his earlier statement, he had received such a letter, but it did not figure in his search, because he had torn it up.

The letter, he said, was from his secretary, E. J. Scott, in Tuskegee, in which Scott told him that Daniel Smith, auditor in the institute, would be in about the same time that he (Washington) was, and that his secretary forwarded this information because he thought Washington would like to keep in touch with Smith.

Washington said the letter arrived in New York about the same time he did. Unfortunately, he said, he tore the letter up. As nearly as he could recall its contents, the secretary wrote him that Smith could be found with a family named McCrary, he thought it was, at 11 West Sixty-third street. So last Sunday night Washington went to the house and looked over the names on the letter boxes.

In answer to an intimation which had been contained in some of the newspaper stories, Dr. Washington desired to make a formal denial that he had taken a drink before visiting Sixty-third street Sunday night.

"I never touched a drop of liquor in my life," he said, "and do not have the slightest idea, from experience, what intoxication is like."

PILES CURED IN 6 TO 14 DAYS.
Your druggist will refund money if Pazo Ointment fails to cure any case of Itching, Blind, Bleeding or Protruding Piles in 6 to 14 days. 50c.

SEARCH OF MRS. HULL AND HER DAUGHTER

Washington, March 21.—The publicity which attended the search of the baggage of Mrs. Joseph W. Hull and her daughter of Savannah, Ga., on board the steamer Lusitania by customs officials at New York, March 17, and the criticism of the action of the customs officers was the cause of an official statement on the case made by the treasury department today. The statement says:

"The department was advised that some member or members of the party would attempt to pass certain personal effects through the customs house without the payment of duty, and consequently directions were given for the careful examination of the baggage. This examination disclosed the fact that there had been omitted from their declarations over $600 worth of dutiable merchandise. In accordance with the law applicable in such cases, seizure of the undeclared articles was made and forfeiture will be completed. The department has, however, not deemed it necessary to report the facts to the United States attorney for his action, in view of the disagreeable notoriety to which the women in question have already been subjected.

"It has no comment to make upon the searching of the persons by the inspectors, except to regret that the facts were made public."

The statement was made after Assistant Secretary Custis had had a talk over the long distance telephone with Collector Loeb.

Wm. M. Russ.

Raleigh, N. C., March 21.—William M. Russ, ex-clerk of the court of Wake county, and ex-mayor of Raleigh, died suddenly here this morning at 12:18 o'clock. He was mayor for four years and clerk of the court for twelve years.

VICHY CELESTINS
Natural Alkaline Water
A delightful table water with highly medicinal qualities
Ask your Physician
Owned by and bottled under the direct control of the French Government
Not Genuine without the word
CELESTINS

Spring Humors

Come to most people and cause many troubles,—pimples, boils and other eruptions, besides loss of appetite, that tired feeling, biliousness, indigestion and headache.

The sooner you get rid of them the better, and the way to get rid of them and to build up the system is to take

Hood's Sarsaparilla

The Spring Medicine par excellence as shown by unequaled, radical and permanent cures.

Get it today in usual liquid form or chocolated tablets known as Sarsatabs.

GOVERNMENT RESTS IN COCA-COLA CASE

Evidence of Defense Will Begin This Morning at Chattanooga.

Chattanooga, Tenn., March 21.—The government rested its case this evening in the hearing of the United States against the Coca-Cola people, and immediately the attorneys for the defense made a motion for peremtory instructions to the jury to return a verdict for the defendant on the grounds that the government testimony was not sufficient to warrant a verdict of guilt. The motion was promptly overruled by Judge Sanford, and the defense will begin tomorrow morning the presentation of evidence.

Dr. Wiley, chief of the bureau of food and drugs, of the department of agriculture, Washington, was not put on the stand, the government believing that it had offered sufficient evidence to substantiate its contentions. Dr. Wiley, it is said, will be held in reserve to refute any evidence that may be presented by the defense. Dr. Wiley has been in Chattanooga ever since the trial began, and will remain until its close.

No Coca Nor Kola.

During the day, Dr. H. C. Fuller, of the bureau of chemistry, Washington, stated that coca-cola contained absolutely no coca, and only a slight trace of kola. He declared that the caffeine in the drink was not made of either coca or kola. As a part of his evidence he filed a piece of filter paper through which coca-cola syrup had been filtered, showing the presence of parts of insects and particles of straw and other filth. He stated that the plant, where the syrup was prepared, was in a most filthy and unsanitary condition.

Other eminent scientists testified, all to the same effect that coca-cola is harmful to the human system on account of the presence of caffeine, and to the effect of the drink on the brain, the heart, the spinal cord and other portions of the body. Dr. A. P. Matthews, of the University of Chicago, declared that the action of caffeine was similar in effect to strychnia and that it increases the heart action in similar manner to digitalis, which he declared was a deadly poison.

Chattanooga physicians testified to having treated patients who were "victims of the coca-cola habit."

General Cox, took an active part in the examinatoin of the witnesses today.

PLANT IN FLAMES AFTER EXPLOSION

The explosion of a large tank of gasoline yesterday afternoon at 5:30 o'clock in the dyeing department of the McFall Dry Cleaning Company, 124 Highland avenue, wrecked the rear end of the store, and caused a fire which did serious damage to the interior of the building.

The tank was situated in the rear of the store room, where the dyeing is done, and which is separated from the front by a light partition. The force of the explosion blew off the door, broke the windows, and ruined the space back of the partition.

Fire started immediately after the tank had blown up, damaging the entire interior, but which was gotten under control in a short time. No estimate of the loss could be secured last night. The plant is owned by H. M. McFall and E. P. Eve.

WIFE SAYS JARRELL TRIED TO SMOTHER HER

Real Estate Man to Answer Complaint of Wife in Police Court.

W. A. Jarrell, a young real estate man, was arrested at his home, 83 Hill street, late last night, by Police Call Officers Johnson and McWilliams, and taken to police headquarters on complaint of his wife.

Mrs. Jarrell called the police from her mother's home at 18 Kelly street. She said she had fled there, after Jarrell had tried to smother her with a pillow.

In the encounter the young woman told the police that she attempted to defend herself with a razor and a pair of scissors, both of which Jarrell seized. Her sleeve was torn and she showed the officers a bruised arm.

At the station, Jarrell was released on a copy of charges for a hearing before the recorder this afternoon. His domestic life has been aired in that court before. He would make no statement.

MILK DEALER IS FINED FOR SELLING DIRTY MILK

Following the confiscation of two cans of milk, which were unclean, and with leaks stopped by soap, a case was made by the court against the man to whom the liquid had been consigned, as the ruling made several years ago, was to the effect that any package, after being consigned to a common carrier, was the property of the person to whom addressed. The dairy which sent out the confiscated milk is in Fairburn. A fine of $15 and costs was imposed upon C. B. Webb, the local dealer, with the understanding that he could settle it with the dairyman. It has been decided that all milk shipped here will be investigated, and the permit of the dairy involved revoked in case the goods be in an unsanitary condition.

The Best Syrup Your Grocer Sells

Your grocer cannot buy a better syrup than Velva. He cannot sell you a better syrup than Velva. No matter how finicky your taste or how much of a stickler you are for purity of manufacture, packing or selling conditions,

VELVA
Breakfast Syrup

will meet every expectation. The flavor is real cane flavor, because Velva is real cane juice. We crush it out of the stalks, clarify it and pack it in individual cans. It is always the same. It cannot spoil. Always ask for Velva. A child can remember the name. It means the best.

PENICK & FORD, LTD.

DRAMATIC SCENE IN "QUEEN ESTHER"

Photo by Stephenson.

Flashlight of striking moment in "Queen Esther," musical drama presented by the Jewish Temple Sunday school in Cable Hall last night.

Before an audience that overflowed Cable Hall last night, "Queen Esther," a musical drama, written by Rabbi A. S. Kleinfeld, was produced and delighted to an extravagant degree the many Gentiles as well as the Hebrews who were present.

The entire play, produced by a cast that had never appeared on the stage before, was dainty and exquisite, the music being beautifully melodious, the chorus neat, pretty, and well-trained, and the principal characters beautiful or strong according to their parts.

Miss Dora Elson, who played the part of the deposed Queen Vashti, was especially good, as well as being one of the most beautiful o fthe characters. Her acting was superb.

Esther, the Jewess, who became queen after Vashti had been deposed, was played by Miss Sadie Goldstein, who was easily the favorite of the evening. Aside from the fact that she was beautiful, her acting was of the highest order, and her singing magnificent.

Mr. David Coleman, as King Asahuerus; Mr. Samuel B. Edison, as Haman, the king's favorite; Mr. Charles Pearl, as Mordecai, Esther's uncle; Mr. Percy Rosenberg, as the king's jester; Mr. M. N. Kaplan, as Charbonai; Miss Ruth Saul, as Zeresh; Miss Esther Dana, as maid to Zeresh; Miss Esther Silverman, as a flower girl; Mr. S. F. Schlesinger, as the herald; Mr. Oscar Gershon, in solo, Al Naharos Bovel; Misses Jennie Saul, Sophie Saul, Ethyl Sinco, Esther Zaban and Evelyn Cohen, as maidens, all made strong impressions on their audience.

Special ushers—Misses Sylvia Schlomberg, Ethel Viola Saul, Blumie Sater, Estelle Saul and Lily Silverman—appointed from the Sunday school as ushers, were prominent in aiding in the comfort of the audience.

Nearly three hundred who had purchased seats were unable to see the performance, as the fire department rules require that but eight hundred people can occupy the hall at once, and these were the last. The play will probably be reproduced at one of the local theaters next week, where a larger audience can witness the play.

"STORK MAYOR" ADVOCATING TAXATION OF THE BACHELORS AND A PREMIUM ON BABIES

Springfield, Ill., March 21.—Prevention of race suicide, encouragement of increase in population and taxation of bachelors are the features of two bills which will be introduced in the senate by Senator Beall, otherwise known as the "stork mayor of Alton."

The first, or anti-race suicide bill, provides for the payment of $100 to the mother of each child born within two years after her marriage, and for each additional child born every two years. The premium on twins is fixed at $200, and on triplets $300.

The other bill places a tax of $10 a year on bachelors over 35 years of age, the amount to be set aside for the payment of premiums to mothers.

HONDURAN TROOPS IN MURDEROUS RIOT

Tegucigalpa, Honduras, March 21.—General Lara and General Palma, each of whom commanded divisions of the Honduran government troops in the recent rising in this country, were shot and killed in a riot at Comayaguela, a suburb of Tegucigalpa, on Sunday. The riot subsequently became a pitched battle and it is estimated that not less than forty of the followers of the two generals were killed and some fifty others, including several women spectators, wounded. Among the dead is a son of General Dioncio Guiterres.

The riot started at 4 o'clock in the afternoon. The respective forces of General Lara and Palma, who had been brought up to assist in the defense of Tegucigalpa against the rebels, had occupied the suburb of Comayaguela.

They had not yet disarmed, according to the agreement entered into by the government and the revolutionary leaders with the peace conferees, who met at Puerto Cortez and arranged a temporary settlement of the troubles and after the first collison they were quick to draw the firearms and machetes. Generals Lara and Palma took part in the fighting, which lasted for more than an hour.

GRIFFIN FARMER STRANGELY DISAPPEARS

Griffin, Ga., March 21.—(Special)—S. S. Pitts has disappeared mysteriously from his home in this city, and fears are entertained by his family and friends that he has met with foul play. When he left he stated that he was going to Greenwood, Ga., to see his sister, Mrs. Roan, but according to a letter written from there, he had not been to that place.

Pitts was a tenant on the place of Captain S. Grantland. He had acted very strangely before leaving home and this causes his friends to be all the more uneasy about him.

He married a Miss Moore, daughter of William M. Moore, of Molena, and has many relatives in Pike county, but nothing has been heard or seen of him there.

He is about 40 years old, dark complexion, clean shaven and about 5 feet 10 inches in height. Any information about him would be appreciated if made known to his family or the chief of police at Griffin, Ga.

MEN'S DISEASES

Men, thousands of you can point to one or more symptoms which plainly tell you that you are afflicted wih a weakness or disease. Any man who can see the slightest indication that his manhood and health are becoming impaired, and wishes reliable advice and skilful treatment should not fail to consult the old established and reliable specialists.

DR. HATHAWAY & CO.

They treat Lost Manhood, Varicocele, Stricture, Blood Poison, Kidney, Bladder and Rectal Diseases, Stomach, Bowel and Nervous Troubles, as well as all other chronic and special diseases of both men and women. Every afflicted person must be interested in obtaining the safest and best treatment. You do not want to subject yourself to dangers of an operation when you can be cured by a safer and better method in your own home.

FREE consultation and advice.

If you cannot call, write for our Free Books and symptom blanks, and we can advise and treat you at home.

DR. HATHAWAY & CO.,
33 Inman Building, 22½ South Broad St., Atlanta, Ga.

THE SHIELD OF QUALITY
MANUFACTURERS
MCKISER CO.
SHIELD BRAND SHOES ARE BEST
TRADE MARK

Fit Best---Wear Longest

THAT is what we claim for Shield Brand Shoes—fit best and wear longest. This statement can be proven to your entire satisfaction if you will try them out.

The next time you buy shoes—ask for Shield Brand Shoes and note the quality of material—class of workmanship and perfect style and remember they fit best and wear longest.

M. C. KISER CO., ATLANTA, GA.

Makers of Shield Brand Shoes

There is a Shield Brand Shoe for every member of the Family

Style No. 35

Sightly, Easy, Durable

A Spring Crossett on the "Whirlwind" last. See how close together the four buttons over the instep are?

That means perfect fit.

Other features:

High heel;

High toe;

High arch;

Narrow shank.

Button-fly lined with kangaroo—simply *must* wear.

Style and durability—plus absolute comfort.

CROSSETT SHOE

"Makes Life's Walk Easy" TRADE MARK

$4 to $6 everywhere.

Lewis A. Crossett, Inc., Maker, North Abington, Mass.

MORE WORK FOR COPS WITHOUT EXTRA PAY

The change made by council of the afternoon session of the police court from 2:30 to 1 o'clock seems to meet with the approval of Recorder Broyles and his assistant, Wesley H. Preston, but it does not appear to meet with the approbation of the members of the police force who are on the evening watch.

The change, it is said, was made in order to get the policemen on the evening watch out on their beats as early as possible. With the afternoon session of the court convening at 2:30 o'clock it has been almost a daily occurrence for several policemen to be in the police court as witnesses long after their watch had gone on duty. With the court convening at 1 o'clock it is believed that at 4 o'clock, when the evening watch goes on duty police court will have adjourned.

While the policemen are not making any open complaint, it is understood that they are not at all well pleased with having to go to work every day at 1 o'clock instead of 2:30 o'clock. The change gives them an hour and a half more work without any extra pay.

"FARMERS SHOW INTEREST IN DISTRICT SCHOOLS"

—Prof. E. C. J. Dickens

Professor E. C. J. Dickens, president of the First District Agricultural school, located at Statesboro, Ga., made a hurried business trip to Atlanta yesterday in the interest of the school, leaving on the train at midnight.

Professor Dickins has made the First District School, a force in that section of the state, its growth and work under his administration for the past few years having been marvelous.

He was here making some purchases for the school and incidentally to investigate the application of an Atlanta boy who is seeking to enter the school. To a reporter for The Constitution Professor Dickens gave an interesting interview on the benefit the agricultural schools hold out to the boys and girls of the state.

"Yes, sir, I believe in the work these district agricultural schools are doing in Georgia," he said. "I believe, in fact, I know, that the farmers of Georgia are aroused on the subject of educating their boys to become farmers.

"All of the district schools are doing fine work. And actual results on the farms of Georgia will be realized this year.

"But you ask specifically about my school.

"Well, you know that Bulloch county is a commonwealth in itself. Consequently those people put up about $125,000 to locate the school at Statesboro. Hence, we are located on a 300-acre farm and have two large brick dormitories and a modern brick academic building. In this building we have our auditorium, class rooms, the agricultural, domestic science and domestic art laboratories and our music department.

"I am not boasting when I say that the great reason why our school has grown so rapidly in the last year is due to two reasons, namely, ours is a health place and because I have a faculty of competent teachers who are actually doing the work intended for these schools to do.

"For instance, there is Professor O. T. Harper, our agriculturist, a graduate of the University of Georgia and the Agricultural college. He is a strong man in his place. There is Professor F. M. Rowan, professor of mathematics and mechanics, who is a graduate of the Georgia Tech. He is a born teacher and a strong man. The same thing is true of Miss Josephine Jordan, our professor of domestic science; Miss Ethel Wood, professor of domestic art; Miss Lucy Roberts, of our English department, and Miss Eva Mullens, of our history and drawing department. Miss Ethel Bomar, of our music department, has some thirty girls in her class.

"Now, you see what we are trying to do. We take the position that the farmer's son and daughter should be thoroughly educated and given culture as well as the city folks. We place great emphasis upon work.

"The young man in his overalls or the young lady in her apron is king and queen in Georgia. We want only such students as are willing to work. And I am gratified to know that we have about all we have room for. One hundred and seventy-five students have matriculated since this school year began and if I had room in my dormitory I could have 300.

"If this is not practical education I do not know what is."

Photo by Wesley Hirshburg.

PROF. E. C. J. DICKENS, President of the First District Agricultural School.

WILL LAY CORNERSTONE FOR WALKER ST. SCHOOL

Grand Master George M. Napier will preside at the Masonic ceremonies attending tre laying of the cornerstone of the new Walker street school, near the corner of Walkes and Haynes streets, next Saturday afternoon. Members of city council have formally accepted the invitation to be present at this occasion, and Mayor Courtland S. Winn will speak.

As council refused to provide a cornerstone for the Walker street school, Harry Leslie Walker, its architect, has agreed to pay for one out of his own pocket.

Eggs? Yes, you can find them advertised in the poultry columns.

FAIR WEATHER TODAY, SAYS THE FORECASTER

But Cloudy Weather Is Expected Now, Says Von Herrmann.

Fair weather in indicated for Atlanta and vicinity today.

Although the prospects for a continuation of the warm weather are all that could be desired, there are abundant indications that cloudy weather may follow in a short time and rain may be the result.

"It's hard enough to have to work in the day time and watch the hands of the clock go 'round," said the Gopher, "but think how much harder it is to have to toil away at night and wait for 12 o'clock to come.

"You know that at night 12 o'clock has a way of never coming at all; most of us have tried it and we know how it is. Speaking of leaden feet, 12 o'clock midnight, has got 'em all walking on feather beds. It just never happens, that's all.

"Well, having decided unanimously that 12 o'clock at night never comes, just picture to yourself the plight of the poor slave who has to work on a morning newspaper until that hour and who can see an invitation to a near-by club running through every line of his copy. Isn't it a subject over which we should shed the briny dew? Answer all the class: 'Why, yes, teacher, we should say that it is.'"

WHO CARES ABOUT TIME, ANYWAY?

Chicken fanciers, don't fail to read poultry column in today's issue.

HOSPITAL RESTAURANT OFFERS TEMPTING MENU

The Presbyterian hospital restaurant will offer an attractive menu for business men today at 56 Peachtree street. The prices will be reasonable, 50 cents for a dinner and 25 cents for lunch. The menu includes roast lamb, green peas, perfection salad, homemade cake and ice cream, and will be served from 12 to 3 o'clock. The proceeds will go to the Presbyterian hospital, and the ladies of West End, who are in charge, assure everyone that a treat awaits them.

Every one sees your collar. Select it with care.

ARROW COLLARS

15¢ each, 2 for 25¢

SEVERN 2⅜" high PENHURST 2" high

Two excellent examples of the popular closed-front style.

Cluett, Peabody & Company, Troy, New York

Ladies' Tan Shoes Oxfords and Pumps

---Muse's

Shoe Fashions say: In the earliest days of Spring black shoes will be most in evidence, but soon the tan and russet leathers will make their entrance and will be worn with every shade of costume with which the color is possible.

This prophetic shoe note gives the tan shoe the word sufficent for another season of its usual popularity.

Nothing gives the same long satisfactory wear as a tan shoe of ***good quality.***

And it is this good quality that also provides for the beauty of the tan shoe.

The poorer grades can hardly ever be brought to a good color, and they spot and soil distressingly soon.

It is a sadly mistaken theory that one can economize in tan shoes, and this is why we desire, and do furnish you only with the best at ***Muse's.***

Tan Pumps, with flat leather buckle ***$5.00.***

Oxfords and two eyelet ties

$3.50, $4.00, $5.00 and $6.00

Geo. Muse Clothing Co.

Get a **Permit** TO SMOKE

5cts A Real Hit

ELKS' GOAT READY FOR CLASS OF 25

Lodge Meeting Called Thirty Minutes Earlier Than Usual.

The Atlanta lodge of Elks will have a big initiation ceremony at the regular meeting tomorrow night, twenty-five candidates being scheduled to ride the "goat." Fifteen others will be initiated March 30, bringing the total membership of the lodge to 650.

In order to give each novitiate equal time and attention, the meeting will be called to order by Exalted Ruler Walter P. Andrews at 7:30 o'clock, thirty minutes earlier than usual. He announces that it is the desire of the club that all Elks in the city be present promptly and take part.

The lodge year closes at the end of this month. The twelve months have proved prosperous for the club. During that time work on the new $100,000 club home, on Ivy street, has been put under way.

The candidates for Thursday evening's initiation are as follows: John D. Little, Shelby Smith, C. C. Williams, Ernest B. Durham, W. C. Lawrence, B. Lee Smith, R. W. Spiers, A. V. Jones, L. H. Fain, J. L. Satterwhite, D. F. McClatchey, Jr., J. I. Davis, George W. Stevens, Lloyd B. Greer, Paul Toland, E. A. Cronheim, Silvro Hein, H. S. Priati, Hewton S. Thomas, W. J. Draper, T. L. Smith, P. C. McDuffie, C. W. Holly, H. E. Jones and W. H. Dunaway.

FORREST AND THOMAS WILL WORK FOR SOUTH

They Will Become Connected With Southern Commercial Congress.

Washington, March 21—Nathan Bedford Forrest, of Memphis, adjutant general of United Sons of Confederate Veterans, is in Washington to confer with officials of the Southern Commercial Congress regarding his permanent association with the work of the congress subsequent to the confederate reunion, to be held in Little Rock in May of this year.

James Shelby Thomas, dean of the Virginia Christian college of Lynchburg, will become commissioner of education of the Southern Commercial Congress June 1. Mr. Thomas was from 1905 to 1909 state superintendent of rural schools for Virginia, and in that time raised by private subscription half a million dollars for school improvement.

GEORGIA CONCERN MUST FIGHT SUIT OVER AGAIN

Court of Appeals at New Orleans Reverses Decision of Lower Court.

New Orleans, March 21.—The United States circuit court of appeals today granted a new trial in the case of Haven and Clement, of Georgia, against D. W. James. The suit involves money advanced by plaintiffs on margins in cotton speculation.

Haven and Clement secured a verdict in the lower court, but James declined to repay the cash, pleading that the transaction involved gambling.

The appellate court held that the trial judge should have been specific in charging the jury as to the public policy denying recovery on wagering contracts, also as to right of recovery when money is advanced willingly on such contracts.

NEGROES TO BE BARRED BY CANADA OFFICIALS

165 Blacks From Oklahoma Won't Be Allowed to Enter.

Winnipeg, Man., March 21.—Officers of the immigration department left today for Emerson on the border, to stop the entry into Canada of 165 negroes from Oklahoma, who intended to settle in the Canadian northwest. The railway company has appealed to Washington and Consul General Jones has been instructed to see that they get through.

Washington, March 21.—In response to complaints that negro immigrants from America would be refused admission to Canada, the state department asked United States Consul Foster, at Ottawa, whether, under Canadian law, any American citizen as a class could be excluded on account of their color.

Today the department received a reply stating there were no Canadian immigration regulations specifically relating to negro immigrants, if not in prohibited classes, and each possessor of $5 cash and transportation was entitled to admission.

This information will be telegraphed to American Consul Jones at Winnipeg.

Women Oppose Open Town.

Hunnewell, Kan., March 21.—Because they believe the men are running the city as a "wide open" border town, the women of Hunnewell have decided to take a hand in the city government. At a caucus of women held today Mrs. J. E. Wilson was nominated for mayor and Mrs. G. A. Osborn for police magistrate.

Price of Nails Advanced.

Philadelphia, March 21.—At a meeting here today of the Cut Nail Manufacturers' Association, which practically controls the nail industry of the United States, the price of cut nails was advanced from $1.60 f. o. b. Pittsburg to $1.70 base Pittsburg in car lots. This is equivalent to an increase of $2 a ton. The advance is due, it is said, to the increased cost of raw material.

NEPOTISM LAW AND ITS EFFECT

How Law Will Operate in the Election of City Officials.

Now that the nepotism ordinance has been adopted by council and will be a law just as soon as the mayor can put his pen to it, it will probably be of some interest to many to know exactly what the nepotism ordinance means. It was published in full in The Constitution yesterday morning, but it is phrased with some legal trimmings which may make it seem ambiguous to the laity.

In the first place, the ordinance prohibits the employment by the city of any person who is related to the mayor and general council or the members of any of the city boards unless his election or appointment is approved by the mayor and a two-thirds vote of the general council. That is, if a person who is related, as stated above, wants a city job he can get it after he has been elected or appointed, provided his appointment is ratified by the mayor and a two-thirds vote of council. This is called the "limelight regulation."

It is specifically stated that the law will not apply to persons who secure city jobs when their fitness for service is based upon eligibility. That means that such employees as teachers, policemen and firemen who have to stand examinations will not be compelled, if they are kin to city officials, to have council approve their election.

The provisions of the ordinance will not apply to those who are appointed by heads of departments elected by the people, when announcements are made of such appointments before the election. That is, Mr. X—— can run for city clerk and put on his ticket Mr. Y——, who is his brother, and if he is elected the council will have nothing to do with Mr. Y's job.

The punishment for violation of the ordinance is a removal from office for a breach of duty.

The ordinance winds up with the statement that "no person shall be disqualified from holding municipal office elected by the people by reason of kinship, either with the mayor or any member of the general council."

Eggs? Yes, you can find them advertised in the poultry columns.

FUNERAL OF C. W. JORDAN HELD THIS AFTERNOON

The funeral of Charles W. Jordan, one of the oldest and most respected citizens of Atlanta, who died from a paralytic stroke Monday night at 8 o'clock, will be held at the residence, 74 Queen street, this afternoon at 2:30 o'clock. The interment will be in Oakland cemetery.

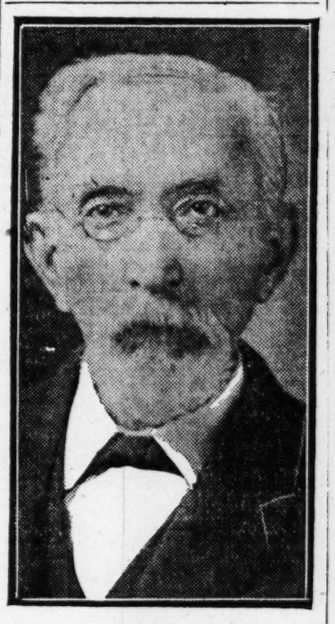

C. W. JORDAN, SR., Claimed by death.

Mr. Jordan had made many friends during his long residence in Atlanta, and was also well known throughout the state. His unexpected death comes as a great shock.

He was born in Stewart county, Georgia, and came to Atlanta soon after the war, in which he served the confederacy in both infantry and artillery. His wife was Miss Anna Rauschenberg, daughter of the late Dr. Christian Rauschenberg.

ROSE'S "FOREFATHER" CORN
ROSE'S "PURITY" WHISKEY

In "FOREFATHER" we offer the highest achievement in corn whiskey distilling. It is just as good today as when your father and grandfather bought it—and is just as good for *you* as it was for *them*. "Forefather" was the first corn whiskey to be aged in charred barrels—and it's still the *best*. Its quality, flavor, body and bouquet have never yet been equaled by the army of imitators. If you prefer corn whiskey, let it be "Forefather"—a blend of straight old corn whiskies.

In "PURITY" we offer the finest example of Straight Tennessee Whiskey that the market affords. By the unequaled method of filtering through *sugar maple charcoal*, it is rendered absolutely pure, and given a flavor and aroma that pleases everybody. It is distilled from full, ripe, plump grain, thoroughly aged, and bottled in Rose's sanitary bottling plants. If you have never tasted "Purity" give it a trial now. It is so superior to other Tennessee whiskies that you will thank us for bringing it to your attention.

AT ALL CLUBS AND FIRST-CLASS PLACES.

Four full quart bottles, or one 1-gallon glass bottle of 'Forefather' Corn or Rose's 'Purity' **$4.00**

Express prepaid to points reached by Adams or Southern Express Companies.

With every order for four quarts we will include a complimentary flask of fine old whiskey.

BE YOUR OWN JUDGE—Use enough to test thoroughly. If you are not more than pleased with quality and flavor, return by express at our expense, and your money will be promptly refunded.

"Ask the Revenue Officer"

R. M. ROSE COMPANY

Established half a century. RANDOLPH ROSE, President.

Chattanooga, Tenn. Order from nearest point. Jacksonville, Fla.

Modern Expert Dentistry at Reasonable Prices

Crown and Bridge Work $4

Set of Teeth $5

All other dental work at prices that will please. Plates made and delivered same day.

Dr. E. G. Griffin's Gate City Dental Rooms

24½ Whitehall Street

Bell Phone 1708. Hours: 8 a. m. to 8 p. m. Sundays, 9 a. m. to 2 p. m.

BICYCLE WAS DIVIDED TO SETTLE KNOTTY CASE

If two boys were in court before you as judge and both claimed a bicycle and the claims of both seemed about equal, what would you do?

In the police court yesterday morning Claude Dollar, a white boy, appeared to prosecute Henry Johnson, colored, on the charge of stealing a bicycle. Johnson showed by good evidence that he had bought the wheel. Dollar showed by equally as good evidence that the wheel had the same number as his. It was further in evidence that the negro had ridden the wheel before the white boy said his had been stolen. The whole case was pretty badly mixed and both boys wanted the wheel. What did Recorder Broyles do?

He had the bicycle taken to pieces and gave the white boy the frame, which bore his number, and gave the negro boy the wheels, upon which he had ridden so long.

Both boys appeared satisfied and went away, one carrying the frame and the other the wheels.

CLAIMS TO HAVE BEEN FIRST MAN TO EXPLORE ROCK HOUSE CAVE

The Constitution is in receipt of a letter from W. A. Snow, of Quincy, Fla., in which he tells of reading in The Constitution of last Sunday account of the taking especially for this paper of the first picture of the interior of Rock House cave, near Cordele, Ga., and puts forth his claim of being the first man to reach the furtherest extremity under ground in that cave.

Mr. Snow's letter is as follows:

Editor Constitution: I see in a recent issue of your paper where explorers have found in the Rock House cave, near Cordele, Ga., an old paper, The Cordelean.

I, in company, with Guyton Fisher, was the first man, I think, to reach the extremity of Rock House cava. This was when Cordele was wearing her swaddling clothes.

I was at the time working on The Cordelean and remember to have carried in and left the paper that was recently found. But how the paper could remain in a state of preservation I do not understand.

The cave is most assuredly a wonderful place—full of curiosities.

W. A. SNOW,
Foreman Gadsden County Times.

Have you been reading Uncle Joe's poultry talks?—of inestimable value to all chicken fanciers.

ROOM FOR THE VETERANS IN THE NEW COURTHOUSE

After having been for years without adequate quarters, the six camps of confederate veterans of Fulton county are at last to be quartered in a room set aside for this purpose in the new courthouse when it is completed. This room will be general headquarters for all the camps and will probably also serve for the United Sons of Confederate Veterans and the Daughters of the Confederacy.

For the present, accommodations for the veterans have been secured in one of the court rooms in the courthouse annex, and when this building is dismantled to make room for the new one, the quarters will probably follow the court into the old city hall.

There are in all about 1,000 veterans now living in Fulton county. They are divided into six camps—Stonewall Jackson, Tige Anderson, the Atlanta Camp, Walker, Wheeler and Longstreet camps. Until recently the headquarters of the various camps were located at various places, the quarters in most places being wholly inadequate and anything but in keeping with the quarters furnished veterans in other cities.

A short time ago a committee from the different camps, headed by Mr. McNeal, of the Joe Wheeler camp, appeared before the county commissioners and made an appeal for proper quarters. The commissioners immediately took up the matter, secured a court room as temporary quarters and promised a room especially for this purpose in the new building.

Helps Bowels in Old Age; Sample Free

It is a problem with many old people how to keep themselves in health. Their prime trouble is with the stomach and bowels. When these become deranged bad health follows, because one cannot be constipated and feel good. Keep the bowels open—no better advice can be given to anyone, especially in old age. But it is well to know just what to take to relieve the distress. Those who speak from a long experience say that

Dr. Caldwell's Syrup Pepsin

is best suited to the requirements of people of advancing age. These, like children and women, need a gentle, pleasant-tasting laxative, not a strong cathartic pill or a violent salt or purgative. Dr. Caldwell's Syrup Pepsin is mild but promptly effective and a guaranteed cure for chronic constipation, indigestion, drowsiness after eating, liver trouble, belching, sour stomach and the many other little ailments that follow a disordered stomach, liver or bowels. To convince anyone of its merits before buying a bottle in the regular way of a druggist, Dr. Caldwell will send a sample bottle free of charge on receipt of name and address. Try it yourself in the free sample and when sure it is the remedy you want do as all others do and buy it of your druggist at fifty cents and one dollar a bottle. The latter is for family use and is bought by those who always keep it in the house, which thousands do.

DR. CALDWELL PERSONALLY WILL BE PLEASED TO GIVE YOU ANY MEDICAL ADVICE YOU MAY DESIRE FOR YOURSELF OR FAMILY PERTAINING TO THE STOMACH, LIVER OR BOWELS, ABSOLUTELY FREE OF CHARGE. EXPLAIN YOUR CASE IN A LETTER AND HE WILL REPLY TO YOU IN DETAIL. FOR THE FREE SAMPLE SIMPLY SEND YOUR NAME AND ADDRESS ON A POSTAL CARD OR OTHERWISE. FOR EITHER REQUEST THE DOCTOR'S ADDRESS IS DR. W. B. CALDWELL, 707 CALDWELL BLDG., MONTICELLO, ILL.

I will tell you how well I am pleased with Syrup Pepsin. I was down with diarrhoea for three months and I tried the doctor and he did me no good, and I tried other medicines without any relief. I then sent for a sample of your Syrup Pepsin, used it, and bought a 50-cent bottle and used about half of it. It cured me and it also cured my little boy. You may print this letter if you like.—T. H. Marshall, Nail, Okla.

I saw your ad. in the paper and as I had tried everything I could hear of I wrote you for a sample, and it helped me so much from the very first dose that I bought a bottle from our druggist. I am now on my second bottle and will say it has done me more good than all the doctors and all the other remedies I have ever tried. I am past 60 years old and have suffered with constipation and stomach trouble for several years, but have never found anything to give me the relief Syrup Pepsin has. Before taking your medicine life was almost a burden to me. Now I feel like a 16-year-old boy. I take pleasure in recommending your remedy to any one suffering with stomach trouble and constipation. JAS. W. MOORE, Clerk, Clother Hotel, Columbus, Neb.

I received your sample of Syrup Pepsin and liked it all right. Am now buying of the druggist here. It is good in the cure of stomach trouble.—F. RHEAM, Seneca, Mo.

Since its foundation, it has been the policy of this Company to embody in the

Remington

in perfected form, the best typewriter ideas by whomsoever advanced.

For our latest manifestation of this policy, inspect the new Visible Writing Remingtons Nos. 10 and 11, which embody every desirable feature extant—PLUS *an Adding and Subtracting Mechanism* which constitutes an innovation.

The voice that cried in the wilderness 80 years ago: "You cannot afford to write in the old way;" now acclaims with equal conviction: "You cannot afford to calculate in the old way."

Remington Typewriter Company
(Incorporated)
56 North Broad Street

SPECIAL

Have just purchased 1,000 sets of high-grade teeth at 50% off. Will close them out at $5.00 while they last. These are not cheap teeth, but the finest made (guaranteed). All high-class work at low prices.

PHONE M. 3211

$5.00

THE WHITE DENTAL ROOMS
Stand for Superiority
100 1-2 Whitehall Street
Cor. Mitchell
Over Brannen's Drug Store

ATL IRE AT VALDOSTA DOES $50,000 DAMAGE

The Fire Caught From the Furnace in Fender's Mill.

Valdosta, Ga., March 21.—(Special.) A disastrous fire which started about 6 o'clock this evening totally destroyed the large sawmill plant of the Fender Lumber Company, together with thousands of feet of lumber, and the plant of the Thomas Grate Bar Company, two of the leading industries of Valdosta.

The loss is approximately $50,000, which it is understood is only partially covered by insurance. The plant of the Thomas Grate Bar Company was valued at between $30,000 and $40,000, and probably $10,000 worth of valuable patterns in addition were burned.

The Fender Lumber Company operated an extensive sawmill plant, and all of this, except the planing mill, was burned.

The company has recently erected a modern cash, door and blind factory in connection with its mill business, and this was saved.

Weak water pressure and a strong wind handicapped the firemen in fighting the flames.

Eggs? Yes, you can find them advertised in the poultry columns.

SEEK TO ANNUL SALE OF WILCOX PROPERTY

Suit Promises to Be One of the Most Sensational Ever Held in Fitzgerald Court.

Fitzgerald, Ga., March 21.—(Special.) A suit for the recovery of land sold by the late B. E. Wilcox as executor of his father's estate has been brought by the Wilcox heirs and bids fair to be the most sensational of any filed for the approaching term of court.

It will be contended by the plaintiffs that the executor failed to procure proper orders from the court to sell the land. On the other hand, the defendants will produce a document in the nature of a power of attorney which is supposed to have given Wilcox the necessary and proper authority.

From the fact that the late Hon. B. E. Wilcox left a name enviable in the memory of all who knew him, the suit as brought by the heirs has had a startling effect.

Greeks Were Fined.

Manchester, Ga., March 21.—(Special.)—This morning, at the depot of the Atlanta, Birmingham and Atlantic railroad, five Greek laborers were taken into custody by Chief of Police Crim. The five, while waiting for a train to take them to Cordele, where they are to join a laboring gang employed in that city, were indulging in a game of cards.

Not one of their number could speak a word of English. An interpreter was finally located, and the Greeks were fined $10 by Mayor Lamar.

PLAY BALL

Use "The Very Best" Goods
That of "REACH" QUALITY

Gloves . . . from 25c to $4.00
Mitts . . . . from 25c to $8.00
Masks . . . from 25c to $4.00
Bats . . . . from 10c to $1.00
Body Protectors from $1.50 to $10.00

We Are Making a Specialty of Baseball Uniforms

Come to See Us Before Buying

King Hardware Co.
53 Peachtree St. 87 Whitehall St.

MACON CLUBS WILL GO TO THE COURTS

Charges Are Docketed Against Elks, Eagles and Progress Clubs.

Macon, Ga., March 21.—(Special.)—Charges of violating the city locker club ordinance, wich requires among other things a license payment of $300, were docketed against The Elks, the Eagles and the Progress Clubs this afternoon by Chief of Police Chapman.

Neither of the clubs has paid the city the license, nor delivered to the police department duplicate keys and list of mebers as the law requires. It is understood that the three clubs will jointly contest the legality of the social club ordinance.

The decision will affect the clubs in Atlanta and elsewhere in the state. It will be claimed that after the clubs are chartered and pay the state a license of $500 the city has not the right to exact a further tax.

A peculiar situation has arisen here in the docketing of the charges.

The recorder, the mayor and every member of council belong to one of the three clubs and are thus disqualified to try the cases. A disinterested attorney will probably be appointed to act as recorder. The cases will be heard Wednesday morning.

The three clubs have an aggregate of fifteen hundred members.

Have you been reading Uncle Joe's poultry talks?—of inestimable value to all chicken fanciers.

GOOD ROADS ENTHUSIASTS MEET AT THOMASVILLE

Delegates Will Be Present at Today's Meeting From Several Counties.

Thomasville, Ga., March 21.—(Special.)—The towns all along the line of the proposed national highway between Albany and Florida via the Camilla-Thomasville route have signified their intention to send strong delegations to Thomasville on Wednesday to attend the meeting called here to put up a fight to get the highway.

The county commissioners say that if it is a question of good roads there is no doubt that this route will be selected, as it has the call over all the others proposed.

The roads have been gone over carefully, and in spite of the dry weather are in fine condition. Some parts of Thomas county and the adjoining section received a good supply of rain yesterday afternoon and last night, although the amount which fell in Thomasville was very small.

It will benefit the roads, however, in places where they have been recently worked, and they are expected to be all that could be wished by the time the scouting parties are ready to come to Thomasville.

In a class by itself. The claim is well taken for our Jones Loose Leaf Systems. Ask for our loose leaf Salesman. He'll tell you the reason. Foote & Davies Co., 65 E. Alabama St.

MOBLEYS SENT TO JAIL FOR ASSAULT ON ROSS

Will Be Held Without Bond Until Ross' Condition Is Determined.

Athens, Ga., March 21.—(Special.)—Albert and T. W. Mobley, young white men, have been committed to Clarke county prison without bail by the investigating court, the mayor's court of Athens, the charge against them being assault with intent to murder.

The person assailed was Andrew Ross, about 60 years old, and alleged to have bee nstabbed and cut by the Mobley boys. He is still in a precarious condition, and the young men will be held pending a turn in his condition

ROME MAN RUNS AMUCK.

Shot at Hackman and Held Up Three Men.

Rome, Ga., March 21.—(Special.)—While said to be intoxicated, W. Daniel Holt, yard foreman of the Southern railway, after midnight shot at a negro hackman, who was driving him, then held up three white men, Millard Dabbs, Nathan eard Beard Moses Aycock, and made them march in front of him 2 miles back to town.

Holt was fined $25 and costs in police court and bound over to the state courts on the charge of pistol-carrying.

MACON POLICE AFTER AUTO SPEED FIENDS

Macon, Ga., March 21.—(Special.)—Five autoists were arrested this afternoon and warrants sworn out against six others for operating their machines beyond the speed limit in the city limits. This activity of the police comes as the result of the killing of a boy by an automobile Sunday afternoon.

The law against auto speeding will be rigidly applied here in the future.

Tyson Returns.

Macon, Ga., March 21.—(Special.)—Secretary J. S. Tyson, of the Macon Young Men's Christian Association, has returned from the two states' convention held by the Young Men's Christian Association at Jacksonville.

Arthur in Savannah.

Savannah, Ga., March 21.—(Special.) B. F. Arthur, special representative of the Southern Commercial Congress, reached the city this morning. Arthur is making a tour of the south, gathering additional facts and information relative to the south for the files of the headquarters of the congress in Washington. He will probably remain here for several days.

Funeral of Mrs. Davis.

Athens, Ga., March 21.—(Special.)—The remains of Mrs. Howell Cobb Davis, whose death occurred at Comer, were interred in Oconee cemetery, this city, Rev. P. W. Davis, of Lexington, her brother-in-law, conducting the services at the request made by the deceased several months ago. Mrs. Davis was the widow of the late chief of police of this city; is survived by two sons, Messrs. Fred L. and Cobb Davis, of this city, and two daughters, Mrs. J. D. Thompson, of Comer, and Mrs. Lee Davis, of Atlanta.

CLEMENCY ASKED FOR A. D. OLIVER

Petition Will Claim His Conviction Was Due to Mistaken Identity.

Attorneys representing A. D. Oliver, of Decatur county, sentenced in May, 1910, to four years in the penitentiary on the charge of bigamy, have filed a petition for clemency with the prison commission and the case will probably be heard at the meeting of the commission in April.

It is understood the petition for clemency will be based on the allegation that Oliver's conviction was the result of a case of mistaken identity. It is claimed that Oliver has frequently been mistaken for a twin brother, whose name is L. C. Harding, who was adopted by a northern family, and it is claimed that at the time of his trial much of the evidence was based upon his alleged identification with Harding.

A Bad Stomach

Lessens the usefulness and mars the happiness of life, which it fills with aches and pains and indescribable discomforts.

It's a weak stomach, a stomach that cannot properly perform its functions because it lacks vigor and tone.

It's the stomach of a dyspeptic.

Among its symptoms are distress after eating, nausea between meals, heartburn, belching, vomiting, flatulence and nervous headache.

Hood's Sarsaparilla and Pills cure a bad stomach, indigestion and dyspepsia, and the cure is permanent.

Miss Minta Langstaff, 719 Orchard St., Zanesville, Ohio, says: "For years I suffered constantly from dyspepsia. Four bottles of Hood's Sarsaparilla permanently cured me."

Accept no substitutes for Hood's Sarsaparilla and Pills, for no substitutes act like them.

FITZGERALD FLIGHTS WILL COMMENCE TODAY

Ells Will Fly Over the City Today if Weather Conditions Permit.

Fitzgerald, Ga., March 21.—(Special.)—Owing to unavoidable delay J. H. Berger did not arrive here until this morning, and no flights were attempted today. Over one hundred men with teams have been working today getting the ground in readiness. With Mr. Berger came Joseph F. Downey and Fred Ells with a Bleriot monoplane and a Farnam-Curtis biplane.

The regular flights will commence Wednesday at 3 o'clock, and will last each day until Saturday.

A flight over the city will take place tomorrow if the weather is favorable. Large crowds are expected from the surrounding towns and country.

LEAVYS WILL ADMIT TECHNICAL VIOLATION

Of Postal Laws, but Protest There Has Been No Willful Misuse of the Mails.

Savannah, Ga., March 21.—(Special.) C. H. Leavy, who, with his father, L. J. Leavy, proprietors of The Brunswick News, had been indicted by the United States grand jury for using the columns of that paper for printing information concerning an alleged lottery, was in conference with attorneys for the government today relative to arranging bond.

He was allowed to return to Brunswick on his own recognizance with the understanding that he will send bond later for both himself and his father.

"We are willing," said Mr. Levy, "to plead guilty to a technical violation of the law, but there has been no willful violation on our part. We have been in the publishing business for eighteen years and this is the first time we have had occasion to get into court."

Meeting at Athens.

Athens, Ga., March 21.—(Special.)—Next Saturday at the James M. Smith building at the State Normal School, there will be meeting of the teachers, the ministers, the physicians and a number of the parents of the county. The meeting is for the purpose of forming a co-operative organization for the betterment of the common schools in all their needs.

Gambrell Heads Owls.

Macon, Ga., March 21.—(Special.)—Patrick H. Gambrell, business manager of The Telegraph, has been elected president of the Macon nest of Owls, succeeding Robert G. Jordan, who resigned. The Owls are preparing to locate in a home of their own on Second street.

As Quickly As Water Dissolves Sugar

About the Time It Takes for a Stuart's Dyspepsia Tablet to Work on the Food and Bring Relief.

TRIAL PACKAGE SENT FREE.

There is no long wait between the time you take a Stuart's Dyspepsia Tablet and the feeling of relief it will bring to an overloaded stomach. It gets busy in a jiffy and quickly sets things to rights in that tired and disordered stomach. It goes right at the work of digesting the food it finds lodged there and in no time at all has things on the move—the gases cease forming, the breath is sweetened, the coating on the tongue disappears and you are no longer conscious that you even have a stomach.

That is one of the chief recommendations for Stuart's Dyspepsia Tablets—that they don't take forever to accomplish the purpose for which you need them. It is just as if you put an extra stomach or two to work when yours needed help. You can't continually overload your stomach and expect it to always smile. It is going to get rebellious and sulky after awhile and refuse to go on being driven to do double work. You must rest it occasionally—not by starving and thereby weakening yourself physically—but by using a Stuart's Dyspepsia Tablet to do the work of digesting your food.

These tablets contain all the active elements of the natural stomach juices and will alone and unaided digest food just the same as the gastric juices. And nothing could be more harmless than these tablets. They do not affect the system in any way—so not cure any ailment except as they digest food. Use them freely.

Stuart's Dyspepsia Tablets are sold by all druggists everywhere. Price, 50 cents per box. A trial package will be sent if you will write F. A. Stuart Co., 150 Stuart Bldg., Marshall, Mich.

DELEGATES URGE ROUTE VIA TIFTON

For the Proposed Highway From Atlanta to Jacksonville.

Tifton, Ga., March 21.—(Special.)—An enthusiastic meeting of the counties and towns along the central route of the proposed Atlanta-Jacksonville highway, filled the Tifton Chamber of Commerce rooms this afternoon, pursuant to call issued from Tifton last week. The counties represented were Dooly, Turner, Tift, Berrien and Lowndes, in Georgia, and Hamilton county, Florida. Letters were read promising the hearty co-operation of Crisp county, Georgia, and Columbia and Baker counties in Florida.

Mayor C. L. Adams, of Jasper, Fla., was made temporary chairman, and Harry Leyton, of Tifton, secretary.

Under resolutions offered by Dr. R. C. Woodard, of Adel, a permanent organization was formed, to be known as the Central Route Association. H. H. Tift was elected president, and Harry Leyton, secretary.

Resolutions were offered by Harry Burns, and unanimously adopted, pledging the co-operation of the towns and counties.

Pledge Splendid Highway.

Fitzgerald, Ga., March 21.—(Special.) A large and enthusiastic gathering of delegates and citizens of Pulaski, Wilcox, Ben Hill, Irwin, Coffee, Ware and Charlton counties in favor of good roads, more particularly in favor of locating the New York-Atlanta National Highway through these counties, was called to order at 1:30 this afternoon by Hon. W. R. Bowen, at the courthouse in Fitzgerald.

A permanent organization called the Atlanta and Jacksonville Highway Association was effected and W. R. Bowen elected president, and J. E. Moyer, secretary, with a sub-committee of three from each county beside the county commissioners of the county, to effect a permanent county organization.

Telegrams of hearty co-operation were read from Charlton county and Hawkinsville.

Chicken fanciers, don't fail to read poultry column in today's issue.

NEW DEPOT AT LAGRANGE IS NEARING COMPLETION

Will Be One of the Finest of A. & W. P. Between Atlanta and Montgomery.

LaGrange, Ga., March 21.—(Special.) The new passenger station being built by the Atlanta and West Point railroad is nearing completion, and will be finished and ready for occupancy in a short while.

The station, when completed, will be modern in every respect, having every means of convenience, and will be one of the finest stations on the West Point road between Atlanta and Montgomery. The railroad is also building the new express office near the station.

The city is making plans to pave the street leading to the new station, and when it is finished will be a credit to any city twice the size of LaGrange.

SPRING STREET BRIDGE OFFERED CITY OF MACON

Probable City Will Accept So That North Highlands Can Get Water Mains.

Macon, Ga., March 21.—(Special.)—The Spring street bridge across the Ocmulgee river, connecting the city proper with North Highlands, which is also a part of the official municipality, has been offered to the city council by the county commissioners, by whom it is now owned.

If the offer is accepted by the city it will mean that water will be furnished the citizens of North Highlands, as the county commissioners refuse to allow the placing of water mains on the bridge as long as the structure is in their possession on account of the extra expense that would thereby be entailed. It is likely that the city will accept the offer.

WANT SUNDAY DELIVERY STOPPED IN SAVANNAH

Petitions Will Be Presented to Postmaster Looking to That End.

Savannah, Ga., March 21.—A systematic effort is to be made here to have the delivery windows at the postoffice closed on Sundays. Petions will be presented the postmaster asking that this be done. Many cities in the country have recently stopped the Sunday delivery of mail

Expect Auto Fire Engine.

Macon, Ga., March 21.—(Special.)—The city officials are expecting the arrival this week of the three automobile fire-fighting machines, comprising an engine, a chemical and a truck, which were bought recently at a total cost of $18,500. As soon as they arrive the new south Macon fire station will be equipped.

Russian Sues Employer.

Savannah, Ga., March 21.—Alex Raphaer, a Russian, has entered suit the United States court against Mose Leader, of Toombs county, for $10,000 because he alleges Leader had him arrested and illegally restrained of his liberty last December. Raphaer clerked for Leader and was arrested for alleged thefts when he came to Savannah.

Bicycles for Police.

LaGrange, Ga., March 21.—(Special.) Mayor J. D. Edmundson has just purchased several bicycles for use on the police department of LaGrange. These bicycles were built especially for this work, and are the style used by our larger cities. LaGrange can now boast of one of the best police departments in the state. The new bicycles will be put in use at once.

Stallings at Milledgeville.

Milledgeville, Ga., March 21.—(Special.)—Manager George T. Stallings, of the Buffalo team, arrived here yesterday for practice during the next three weeks and will then begin filling their circuit engagements on their way back to Buffalo. They made their first appearance on the Georgia Military college grounds here yesterday afternoon and again today. The Mercer university team has accepted an engagement to play the Bisons here Thursday afternoon.

Bud Sharp, recently purchased by Manager Stallings from the Boston Nationals as first baseman, is presenting himself on the fields in the manner of a live wire and promises to continue to create great notoriety in the baseball world.

Chamberlin-Johnson-DuBose Co.
Atlanta. New York. Paris.

Juvenile Dep't 3d. Floor

MISSES' SUITS, made of serges, mixtures, light-weight boucle weaves, boyish homespuns, cheviots, tweeds and worsteds.

Others are made of nattiest, neatest, nobbiest hair-line stripes and dainty shepherd checks. Observe the cut of the coats---notice how they fit, and the cling of the newest, cutest skirts.

There they are---the very acme of tailoring craft. Art. Yes, **ART**---nothing short of art could have produced such results.

These carefully, exquisitely finished Suits are as different from the usual styles you see for young girls as distinctive excellence is from bungling mediocrity.

INTELLIGENCE, ARDOR, ENTHUSIASM AND IDEALISM are blended with the materials.

Skill of the highest order developed them slowly, thoroughly and beautifully.

$15.00 $20.00 $25.00
$18.75 $22.50 $30.00

We've just received a limited number of **MISSES' COAT SUITS** made of cream serge, natte and matelasse weaves---roughish effects. The sailor collars give them a rollicking, nautical savor---and the self-colored silk braid lends added charm and grace.

Others are made of refined black-and-white hair-line stripes.

Nothing richer for Spring and Summer wear. They loom their loveliest against a background of country club grass-grown terraces, or shimmering sands on the silvery shore, or the dim blue horizon hovering over the mountain. And the town streets---how gratefully **THEY** are lightened and brightened by the flash and sparkle of their clear, cool whiteness. Like a dash of apple-blossomy spray whipped and churned above gray waves.

Prices Range from $15.00 to $30.00

Girls' $1.25 Dresses 98c

They are made of percale-plaids, figures and solid colors.

Not the ordinary flimsy percale. It is firm, smooth and strong. Honest weight. The body is not clay---not starch---but threads spun for hard wear.

Good styles---kimono or peasant sleeves.

We've put them down to 98c. Plenty for one day's selling.

Little Women's House Dresses $2.00 and $2.25 Values at $1.48

They are what we say they are—for small-sized women—and large-sized girls—made of staple lawns and percales—square necks.

We'll close them out at $1.48. Sold for keeps. None exchanged. So, take plenty of time and choose the right size.

CROWDS GREETING AGRICULTURAL TRAIN ON TOUR OF STATE

Tallapoosa, Ga., March 21.—(Special.) The magnificent belt of Georgia extending from Atlanta to the Alabama line, along the Southern railway, was visited Tuesday by the agricultural educational special train, which the State College of Agriculture is operating through the co-operation of the railroads of the state. Splendid weather was encountered and large and enthusiastic crowds greeted the train at Powder Springs, Douglasville, Villa Rica and Tallapoosa.

The farmers of western Georgia are keenly alive to the necessity of improved methods of agriculture, and listened with the greatest interest to the experts accompanying the train.

Cobb, Douglas, Carroll and Haralson made a magnificent response to this effort of the State College and the railroads to bring the benefits of agricultural education to the people.

Despite the early hour, over a thousand had gathered at Powder Springs. At Douglasville between 3,000 and 4,000 saw the train, while the crowds at Villa Rica and Tallapoosa were fully two and three thousand.

Principal C. H. Hunt, of the Seventh District Agricultural School, made the welcome address at Powder Springs. At Douglasville the party on the train was presented by C. H. McLarty, ex-mayor, and a prominent and successful chicken fancier. Colonel E. T. Steed, mayor of Villa Rica, gave welcome to his city.

Tallapoosa's Welcome.

At Tallapoosa, which was reached after 4 o'clock, the local reception committee consisted of Representative W. W. Summerlin, J. M. McBride, P. W. Bonner, J. A. Cantrell, C. H. Johnson, R. G. Kilgore, C. A. Pierce and D. L. Terrell, who insisted that the men on the train take all the time in order that all might have an opportunity to hear—as many farmers had come many miles to see the train.

Hon. T. G. Hudson, commissioner of agriculture, and Professor J. E. Hite, head of the extension department of the State College, declare the day to have been one of the most successful since the train began the long run, the last lap of which it is now making.

Superintendent J. H. Stanfiel, of the Birmingham division of the Southern railway, Trainmaster D. I. Cox, Roadmaster A. P. New, and Conductor F. A. Cox joined the train at Austell and had charge of it on the trip west of that point. O. A. Stephens, of the land and industrial department of the Southern, is aiding the college officials in taking care of the crowds.

The train finished its tour of the Southern on returning to Atlanta Tuesday night. At Douglasville the train party was delighted to find a splendid display of poultry and milch cattle made by local owners. The ladies of Douglasville entertained the party with a delightful dinner, which was greatly appreciated.

Photos by Francis E. Price, Staff Photographer.

In its tour of the state, the boys' corn clubs have been present to hear the lectures in many of the cities visited. In the upper left-hand picture is shown the Chattooga Boys' Corn Club, at Summerville, Ga.; in the bottom picture is shown the Boys' Corn Club at Buchanan, Ga.; in the upper right-hand corner is the Boys' Corn Club of Floyd county, gathered at Rome, and in the lower right-hand corner a view of the crowd at Rome.

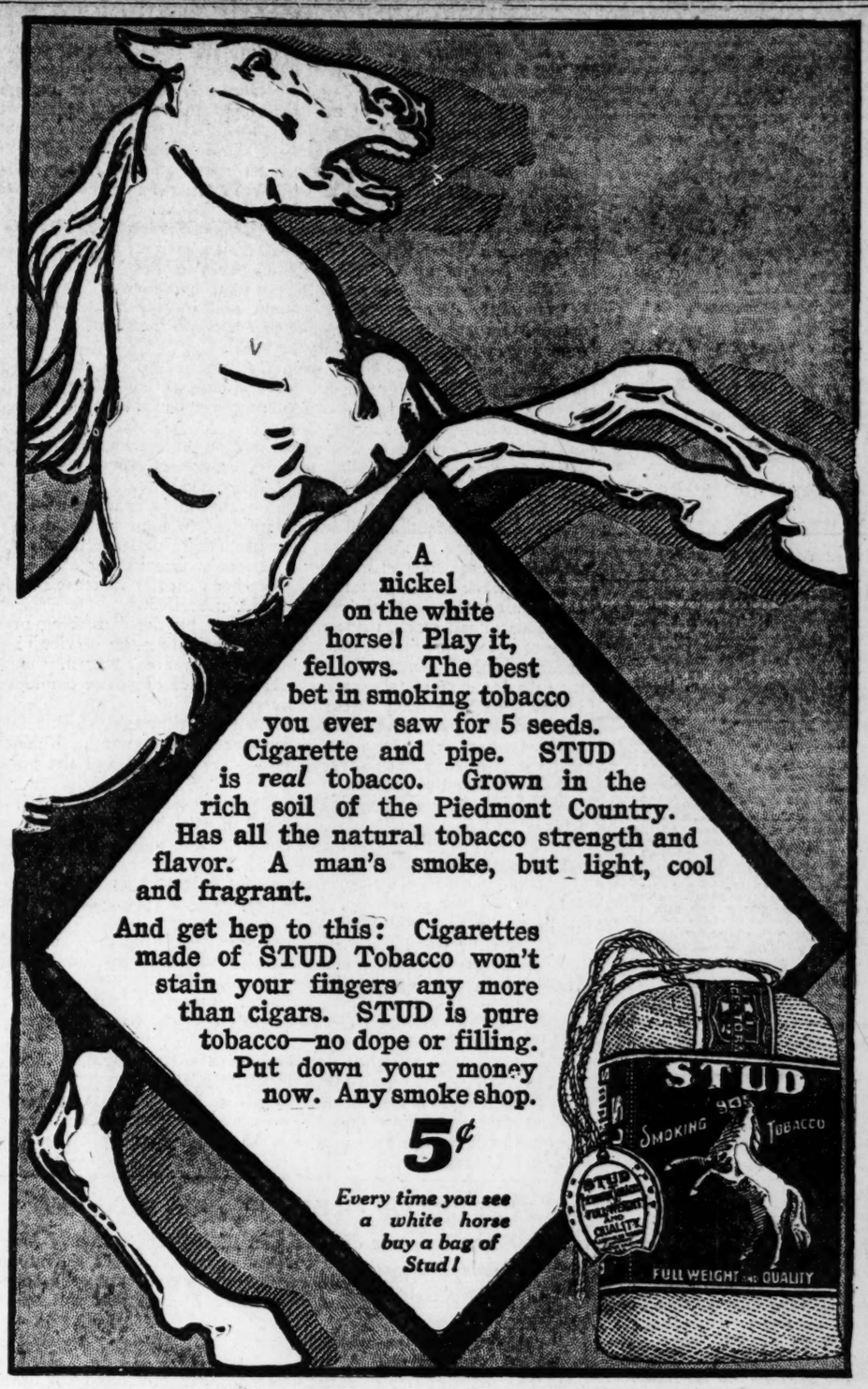

ATLANTA MAN NAMED HEAD OF B'NAI B'RITH

Leonard Haas Named President at the Grand Lodge at Columbus.

Columbus, Ga., March 21.—(Special.) With the election of officers tonight, M. W. District, Grand Lodge B'Nai B'Rith, which has been in session here for two days past, adjourned sine die. The officers elected were as follows: President, Leonard Haas, of Atlanta; first vice president; Joseph L. Levy, of Richmond; second vice president, Julius H. Reyser, of Washington; secretary, Dr. George Solomon, of Savannah; treasurer, Hammond Sternberger, of Goldsboro, N. C.; sergeant-at-arms, Lionel Weil, of Goldsboro, N. C.; Representative to orphan's home, Atlanta, L. Loewenhers, of Columbus.

The election of Mr. Loewenhers is an unusual honor, which usually goes to the retiring president.

The meeting place will be determined by the general committee.

October 17 has been settled on as B'Nai B'Rith day instead of February 2. The meeting closed tonight was one of especial interest and importance in a business way, and was a decided success from a social viewpoint.

Nest of Owls for Fitzgerald.

Fitzgerald, Ga., March 21.—(Special.)—A very enthusiastic meeting of 300 charter members was held here yesterday afternoon in the Odd Fellows hall for the purpose of organizing a nest of Owls. They were initiated by N. G. Brewer, state organizer, and have for their first officers the following: F. G. Clark, president; G. F. Kerchaw, past president; T. F. Hemminger, vice president; A. H. Thurmond, treasurer; W. R. Dykes, secretary; J. D. Dorminy and J. N. Norris, trustees.

THE Laundry Bag says:

"Two collars wandered into my place one day last week. "One was cracked and broken at the ends. The other wasn't. "Said the latter: 'What happened to you?'

"'Usual thing,' answered the broken one; 'and this is only my second trip to the laundry!'

"'Great collar buttons!' exclaimed the other; 'this is my *ninth*, and look at me. No cracks. No broken ends. I tell you, you started wrong. Now, I was made especially to stand the racket—that's why I, and all other Corliss-Coon Collars, can beat you all out in the number of trips to the laundry.'"

Corliss-Coon Hand Made Collars
2 for 25¢

GEORGIANS IN MEXICO UNDER SURVEILLANCE

Two Weeks Since Thomasville Man Has Heard From His Daughter.

Thomasville, Ga., March 21.—(Special.)—R. F. Whiddon, of this city, whose daughter, Mrs. Max Wright, has been sending him interesting letters of conditions in Mexico, where she is making her home, is growing uneasy at his failure to hear from Mrs. Wright last week.

Mr. Whiddon says that it is his daughter's regular custom to write him every week, and as it has been ten days or more since the receipt of her last letter, he can't help feeling worried at the non-arrival of her accustomed letter, which should have come last week, especially as she knew that under existing circumstances he would naturally be anxious about her.

Another fact which makes Mr. Whiddon doubly uneasy is that in Mrs. Wright's last letter she said that her brother, Henry Whiddon, would send her father a letter the next day, but his letter has never come. Mr. Whiddon is afraid that the Mexican government is suppressing all private correspondence for fear that too much may get out in regard to existing conditions there, and in that case he may not be able to hear from his daughter as long as the present state of affairs keep up.

Have you been reading Uncle Joe's poultry talks?—of inestimable value to all chicken fanciers.

FRENCH COUNT LOSES OUT

Lewkowics Must Refund $750 to Manager Berger.

Waycross, Ga., March 21.—(Special.) Manager J. S. Berger was awarded a verdict of $750 in city court last night after one of the most unique cases ever tried in city court. He was suing Ladis Lewkowics, a French aviator, for $5,000, claiming this was due him for advance salary and expenses as well as damages for failure to hold aviation meetings booked.

Mayor John M. Cox, Aldermen James Sinclair, Fred Brewer, gang foremen, aeroplane mechanicians, and others testified. Lewkowicz contended that instead of owing Berger anything Berger was in debt to him.

A Bleriot monoplane said to belong to Lekowicz is under attachment here pending settlement.

450,000 satisfied Smith Premier users is pretty fair pulsation, eh? Get in line. 104 N. Pryor.

HEARING OF M'LEOD CASE.

Governor-Elect Smith to Represent Plaintiff.

Thomasville, Ga., March 21.—(Special.)—Thomasville city court convened here this morning, Judge Hammond presiding, and the criminal docket was taken up. There is little of special interest in the criminal cases, but in the civil branch of the court there bids fair to be some hard fought contests.

There are quite a number of damage suits to come up, the most important that of McLeod v. the Atlantic Coast Line railroad, for which the court of appeals has granted a new trial. This is the suit in which the plaintiff was awarded $25,000 damages at its trial here last year. Governor-elect Hoke Smith is the principal attorney for the plaintiff and arrived in Thomasville today to be in the case.

AFTER VISIT OF STORK SHE WENT TO POLICE

And Presented the Present That Had Been Made to Her.

Chicago, March 21.—Mrs. Sarah Bugues, 20 years old, walked into the Beering street police station here today within an hour after the stork had visited her, as she walked through an alley, and presenting her child to the startled eyes of the police sergeant, asked to be cared for. She was taken to the county hospital.

Mrs. Bugues, who said her home was in Sullivan, Ind., but that she had been working in a restaurant here, at first told the police the child was three days of age, but later, unwrapping it from the towel and shawl which covered it, she admitted the baby was less than an hour old. County hospital nurses said later neither the mother nor the daughter would suffer from their harsh experience.

Conservation of the Teeth might well be made a political issue. Are the teeth not a **national resource?** The health of the nation **depends** upon the care of its teeth. Uncle Sam won't allow an enlistment in the Army or Navy **until** the teeth have been favorably passed upon, and, incidentally, **Uncle Sam knows a good dentifrice.** Ask any one in the Army and Navy about SOZODONT and profit by his answer.

SOZODONT

is wonderfully pure and sure; a mouth antiseptic; a deodorizer of delightful fragrance; a tonic for the teeth and gums; cleanses and preserves them and, being alkaline, assists materially in arresting decay by neutralizing the acids of the mouth. Lactic acid is the arch enemy of the teeth.

Sozodont Tooth Powder and Sozodont Tooth Paste like the liquid, are prime favorites in every land.

Your druggist keeps them.

NATIONAL SURGICAL INSTITUTE
72 South Pryor Street, Atlanta, Ga.
FOR THE TREATMENT OF DEFORMITIES
ESTABLISHED 1874.

This Institute Treats Club Feet, Diseases of the Spine, Hip Joints, Paralysis, etc. Send for illustrated catalog.

MORTUARY

Mrs. F. R. Beal.

The Atlanta friends of Mr. and Mrs. Louis A. Beal will regret to hear of the death of their mother, Mrs. F. R. Beal, at Northville, Mich. Mr. and Mrs. Louis A. Beal are now living in Mason City, Iowa, where Mr. Beal is manager of a large cement company.

Aca Matthews, Macon.

Macon, Ga., March 21.—(Special.)—Aca Matthews, aged 70 years, died this morning at 5:30 o'clock at his residence, 540 Elm street, after a long illness. He leaves a wife, six sons and two daughters. The funeral will be held Wednesday afternoon at 3:30 o'clock, Rev. J. W. Domingos officiating.

Mrs. Hulsey Bray.

The funeral of Mrs. Hulsey Bray, who died Monday afternoon, will be held at Antioch church this morning at 10 o'clock. Interment will be at the church.

Roy L. Pritchett.

Roy L. Pritchett, the 4-year-old son of Mr. and Mrs. J. M. Pritchett, died at the residence in East Point yesterday morning at 10 o'clock. The funeral will be held at the residence this afternoon at 1 o'clock. Interment will be at Mount Zion churchyard.

Edwin S. Stuart.

The body of Edwin S. Stuart, who died Monday night at 165 South Pryor street, after a four-years' illness, from paralysis, was taken last night over the Southern to Winnsboro, S. C., his former home for funeral and interment. Mr. Stuart was born in Manchester, England, May 7, 1849. He was reared and educated in South Carolina, but was well known in Georgia. He is survived by three brothers, Colonel J. W. Stuart, of Texarkana, Texas; W. B. Stuart, of Savannah; John C. Stuart, of Atlanta, and one sister, Mrs. Agnes M. Stuart, of Atlanta.

HER AGE 72, BUT APPETITE GOOD

Lady in Thayer Enjoys Better Health Than Many Women Who Are Much Younger.

Thayer, Kans.—"I was so nervous, I could not sleep," says Mrs. Emma J. Hickman, of this place. "I had womanly troubles for many years, and tried different remeldies, without relief. Since I began to take Cardui, I have been greatly benefited. Cardui is a precious medicine.

I am stronger than I have been for years. I have a good appetite, sleep good, and the tired feeling I had is almost gone. Cardui is a nerve healer. I advise all nervous ladies to take it. The medicine has certainly helped me. My health is good, although I am 72 years old. I talk to my lady friends about Cardui, for it is a splendid medicine for women."

For more than 50 years Cardui has been wonderfully successful in relieving women of all ages from pain and sickness caused by womanly troubles.

The herbs and other vegetable ingredients, used in the manufacture of Cardui, the woman's tonic, have a specific, healing, soothing, building, remedial action on the womanly organs and constitution.

Cardui acts as a general tonic for weak, tired, worn-out women, who find life a daily grind, that sometimes seems unbearable.

Cardui builds womanly health and strength quickly and permanently. Just try it. Your druggist has it.

N. B.—**Write to:** Ladies' Advisory Dept., Chattanooga Medicine Co., Chattanooga, Tenn., for **Special Instructions,** and 64-page book, "Home Treatment for Women," sent in plain wrapper, on request.

George E. Dilley.

George E. Dilley, aged 51 years, of Louisville, Ky., died at a private sanitarium in Atlanta yesterday afternoon at 5 o'clock. The body was removed to the parlors of Greenberg & Bond Co., where it will be held pending the arrival of relatives.

Gordon Anderson.

Gordon, the 5-year-old son o Mr. and Mrs. W. M. Anderson, of 48 West Fair street, died at a private sanitarium yesterday morning. The funeral will take place at the grave in West View cemetery this morning at 10:30 o'clock. The child's father is a member of the fire department.

J. T. Terry.

J. T. Terry, aged 55, died at a private sanitarium at 10 o'clock esterday morning. He came from South Carolina for treatment some weeks ago. The body will be held at the parlors of Greenberg & Bond Co. until the arrival of relatives.

Mrs. L. G. Banks.

Mrs. L. G. Banks, 42 years of age, died at her residence, 102 Venable street, Monday night at 9:30 o'clock. She is survived by her husband and daughter, Mrs. B. H. Howard. Funeral services will be conducted at the private chapel of Barclay & Brandon Co. this afternoon at 2:30 o'clock, interment following in West View cemetery.

Mrs. Elizabeth Upshaw.

Mrs. Elizabeth Upshaw, 73 years of age, died at her residence in Edgewood yesterday morning at 7 o'clock. She is survived by three sons and five daughters. The funeral will be held at the chapel of Bloomfield & Burkert Co. at 8:30 o'clock this morning. The interment will take place at Monroe, Ga.

Mrs. W. E. Mead.

Mrs. W. E. Mead, formerly of Atlanta, died in Dothan, Ala., yesterday afternoon at 5 o'clock. She is survived by her husband and four small children and her father, T. M. Wright, all of Dothan.

Isam T. Adams.

Isam T. Adams, one of the oldest residents of the county, died at his home in Riverdale Monday night at 11:30 o'clock. He was 75 years old. He is survived by his wife and three children, Mrs. B. F. Hancock and I. S. and W. L. Adams; fifteen grandchildren and five great-grandchildren. The funeral will be held in Riverdale Methodist church this morning at 11 o'clock.

Mrs. Mary W. Speights.

Mrs. Mary W. Speights, aged 74 years, died Monday noon at the residence of her son-in-law, R. R. Nash, on West Hunter road. The funeral will be held this morning at 10 o'clock at Wallace Presbyterian church on Walker street. Rev. A. A. Little and Rev. W. H. Chapman officiating. Mrs. Speights is survived by two daughters, Mrs. F. J. Lilley and Mrs. R. R. Nash; one brother, Addison Weir, and two sisters, Mrs. Elizabeth Carmichael and Mrs. C. F. McGaha.

Mrs. Elizabeth Bishop.

Mrs. Elizabeth Bishop, widow of the late William H. Bishop, died at her residence, 597 Sells avenue, yesterday afternoon at 12:30 o'clock, aged 67 years. She is survived by George M. Bishop, of Los Angeles, Cal., a son, and Mrs. George Bishop and Mrs. Thomas J. Bishop, daughters. The funeral will be held tomorrow afternoon at 3:30 o'clock at the residence, interment following in West View cemetery. Rev. C. T. A. Pise will officiate.

Miss Nancy Waldo.

The funeral of Miss Nancy Waldo, the popular young Atlatna girl who died Monday night after a long illness, will be held at the residence, 176 Cleburne avenue, this afternoon at 3:30 o'clock. Interment at Oakland cemetery. Miss Waldo was one of the most attractive young ladies in Atlanta society. She had hundreds of friends who were shocked to learn of her death.

There are few authenticated cases of great longevity in the torrid zone.

Mr. Mumm and Miss Still were married in Kansas City a few days ago, and now both are Mumm.

Negro Killed by Train.

Locust Grove, Ga., March 21.—(Special.)—Grip Barber, an old negro who lives on the farm of Andy Combs, Jr., was hit by the southbound mail this morning and instantly killed. His body was mangled beyond recognition. Mr. Combs had sent him to the pasture to feed the stock. Just in front of the house is a crossing, and a few yards above the crossing the track bends rather suddenly. The negro failed to hear the train approaching. He looked around as he came on the track, but the train was too near to dodge. Grip was a faithful darkey of the antebellum type. He had scores of friends among the white people of this section.

You couldn't choose a better time to take that long-planned trip to California, Oregon or Washington—for the greatly

Reduced one way colonist fares via FRISCO LINES daily from March 10 to April 10

will enable you to go at *much less* than the usual cost; and you can stop over at many points without extra charge.

Fares from	To California	To Washington and Oregon
ATLANTA	$38.65	$46.95
BIRMINGHAM	34.50	44.10

Reduced fares also to points in Nevada, Utah, Idaho, Montana, Arizona, New Mexico and the Canadian Northwest.

Don't let this big saving slip by. Write today for exact fare from your home town, and for full facts about the Frisco's splendid trains of solid steel coaches, steel chair cars and dining cars serving *Fred Harvey* meals. (Tickets sold at above fares are good in this splendid, modern equipment—via Frisco) Address

A. P. Matthews, District Passenger Agent
6 N. Pryor St., Atlanta, Ga.

Two Kinds of Medical Ethics

THERE are some things the so-called ethical doctors will do which I WON'T do.

For that reason there are two kinds of ethics—mine and the other kind. I believe in newspaper advertising, and I cannot see why I have not as much right to tell people what I can and will do as any other advertiser. Because of this there are other members of the profession who are always ready to say unkind things about me. The advertising I do is HONEST advertising and TRUTHFUL, and I PAY for it. I could get advertising by joining every society in sight and keeping the newspapers posted about my comings and goings and activities here and there, without paying for it. I prefer the other kind. The thing I WON'T do, however, is to split my fees with another. A gentleman wrote me a few days ago and after saying many complimentary things about me and my ability, pointed out that he needed treatment and asked whether or not I would treat him in return for sending me patients. I thanked him for his words of encouragement, but was forced to decline his proposition. In this connection, I said in my letter: "It seems perfectly legitimate for a business man to pay a commission to anyone who sends him business. But to a doctor this looks differently. I consider those surgeons who divide their fees with doctors throughout the country sending them cases as grafters pure and simple. This probably is different from what the average doctor thinks about the matter and different from the opinion the public holds. But I have my own ideas about the ethics of my profession. Some things which the mass of the profession think are strictly ethical I look upon as being dishonest."

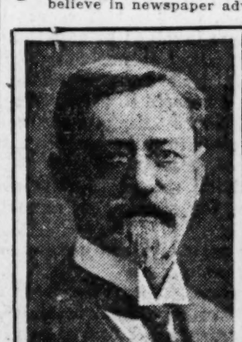

DR. WM. M. BAIRD,
161-2 S. Broad st.
Atlanta, Ga.

Maybe my ideas are too old-fashioned for this age of commercialism, but I have practiced and lived up to the principles I think right for so long that I am too old to change even if I wanted to. And I don't. I believe in honest and straightforward business methods and conscientious treatment for my patients. I think my thirty-four years of study and research along original lines make me thoroughly competent to treat diseases of men, nervous disorders and chronic diseases. I know them and I know how to treat them successfully. I am at my office from 8 to 7; Sundays and holidays, 10 to 1. My monographs are instructive and free by mail in plain, sealed wrapper.

THE CONSTITUTION

Published Daily, Sunday, Tri-Weekly

CLARK HOWELL . . . . . Editor
ROBY ROBINSON . Business Manager

Established 1868

Entered at the postoffice at Atlanta as second-class mail matter.

POSTAGE RATES:
United States and Mexico.
16 to 12-page paper.. .. .. 1c
13 to 24-page paper.. .. .. 2c
25 to 32-page paper.. .. .. 3c
33 to 36-page paper.. .. .. 4c

ATLANTA, GA., March 22, 1911.

TERMS TO SUBSCRIBERS:
DAILY, one year.....$5.00
SUNDAY 2.00
Both, as above..... 7.00
TRI-WEEKLY, one year..... 1.00
DAILY AND SUNDAY, by carrier, delivered per week in Atlanta.. 12c
Outside of Atlanta..... 14c
For six or three months at same proportionate rate as above.

J. R. HOLLIDAY, Constitution Building, sole Advertising Manager for all territory outside of Atlanta.

THE WASHINGTON BUREAU of The Constitution is located in the Hibbs Building, Fifteenth street; Mr. John Corrigan, staff correspondent, in charge.

THE CONSTITUTION in New York: Visitors to New York wishing to obtain The Constitution will find it at Hotaling's News Stands on Broadway at Twenty-ninth street, Thirty-eighth street and Forty-second street; also No. 1 Park Row and new Pennsylvania Railroad Station. The Constitution will be delivered to your hotel, if desired. Telephone 6374 Madison Square.

NOTICE TO SUBSCRIBERS:
Our traveling representatives are W. H. OVERBEY, C. H. DONNELLY, W. D. BRUMBELOE and C. S. MOORE, collectors; on R. F. D. route, W. F. STOKES, solicitor.
Be sure that you do not pay anyone else.
CONSTITUTION PUBLISHING COMPANY.

The spring poems are creeping out of cold storage.

No chance for hero-medals in this Mexican maneuvering.

Brazil is against the harem skirt. Must frighten the animals.

We hope for the best, but it's "all up" with our aeroplane army.

Congress is blind enough to imagine a compliment in the recall.

Isn't it hard that they don't fight to suit the war correspondents?

Still, why should Mr. Taft advise them to go "slow" on the tariff?

No doubt times are better. They're uptalking of the dollar-dinner again.

However, though the army is moving on, Hobson isn't giving directions.

The prophets of a big Georgia watermelon crop make the peach-killers feel faint.

President Taft found the south so solid for golf, he has no desire to break it.

These war opinions of "distinguished military men" are so monotonously anonymous!

Don't hunt blindly for trouble. Any calendar will tell you when the extra session will be on.

Ballinger will be well out of the limelight until he imagines that he has an enemy up a tree.

Wonderful is the faith of those Mexican rebels. They expect long-time office-holders to resign!

If there are any Alaskan coal lands coming to you, file your claim before the trusts string the last fence.

The attempt to cage the Dove of Peace is as futile as an airship's chances in a race with lightning.

And now the Texas legislature would reform the fashions. Where are Bailey's red-headed widows?

The determination is that the autospeedist shall have more time to study the scenery—possibly, 30 days.

Perhaps the busiest hours of the president are those he spends wondering what the extra session will do.

What a fine real estate agent was lost to the country when Champ Clark selected politics as his field of usefulness.

Those Washington lunatics didn't make a break from the asylum until congress adjourned. Must have felt lonesome.

Deacon Rockefeller doesn't preach sermons on War, though the government gives him a taste of it every little while.

It will be some time before Hobson's ten months' war limit with Japan expires, so we don't mind the army being in Texas.

It is said that Senator Root is overstocked with congressional seed. But there is always danger of going to seed in the senate.

Mr. Bryan should have no difficulty looking over the presidential candidates, as he is in every state in the country on short notice.

A western man is suing for divorce because his wife couldn't cook eggs to suit him. As eggs have been going, the man must be a millionaire, so the woman should have no trouble securing big alimony.

IMPROVING THE MAIL SERVICE.

For the announced purpose of improving the local mail service in several large cities, the postmaster general has summoned the postmasters of those cities to Washington to discuss the inauguration of a new system of mail delivery "successfully tried in Atlanta and other places."

This conference will no doubt result in good to the cities affected. It is all right in its way, but there is another reform more urgently needed. It also has a direct bearing upon the improvement of city delivery.

It is the correction of the utter demoralization in the railway mail service. Never before has this service been so badly crippled, and the fault is not with the railway postal clerks.

Delay in the transmission of mail in railrway postoffices is constantly causing embarrassment and loss to business. The demand for speedy improvement has become insistent. Business men everywhere are clamoring for relief.

The mail is not being properly worked-up on the railway postal cars. The failure is due to the inauguration of a system of ill-considered economy, and cannot properly be laid at the door of the overworked clerks.

In the effort to save five or ten million dollars a year, the postoffice department is crippling and rendering less efficient a service for which the people are paying $243,000,000.

In the railway postal service Foucheism is bearing its finest fruits of dissatisfaction and intimidation. The men are so hounded by the presence of inspectors, who keep them under constant surveillance, that their efficiency is seriously impaired.

The work of the postal clerks has been greatly increased under the plan of false economy recently put into effect.

This added work, made more arduous by the disturbing presence of postal inspectors, has resulted in crippling the service to an immeasurable extent. The men themselves are enraged, though they do not dare to talk, and wholesale strikes of postal employees in the west have been narrowly averted.

Though the first and most violent reaction against this false economy began in the west, dissatisfaction is general. Business and social intercourse is everywhere being affected and the public is being aroused to protest.

Take a concrete illustration: A railway postal car bound from Chicago to Jacksonville departs with a vast volume of mail for Tennessee, Georgia and Florida points. The volume is increased all along the line.

It is the duty of the postal clerks to sort this mail, fling it into the proper pouches and be prepared to throw off the mail sacks at the proper stations and junction points.

When the work becomes so heavy as to swamp them, as is the case today on practically every railway postoffice car, mail is carried by its proper destination.

That means delay and confusion, important communications go astray, the individual clerk is demerited, and bad feeling is engendered all around.

That is the practical working of a system which aims at ECONOMY, rather than efficient SERVICE.

How long is it to continue? Only as long as congress permits it, and one of the most pressing duties of that body when it meets will be to investigate the cause of the trouble and put the blame where it belongs.

SUCCESS OF OPERA SEASON ASSURED.

The first day's sale of tickets for the Atlanta season of Metropolitan Grand Opera, which totalled $25,000, assures the unqualified success of Atlanta's ambitious undertaking, and gives promise that the enthusiasm and attendance of last year will be increased.

Furthermore, the world's records for one day's subscription sales has been broken.

The news of this remarkable accomplishment has been flashed all over the world, wherever grand opera is appreciated or grand opera stars are known.

The showing is one to cause intense gratification to every Atlantan. What cities with many times more population have failed to accomplish, Atlanta encompassed easily a year ago, and promises to surpass this year.

Nowhere else in the world is grand opera presented on the scale of magnificence reached in America.

The Metropolitan Grand Opera performances are the last words in artistic perfection. For them the highest priced singers in the world, supported by a chorus of exceptional strength, and accompanied by an orchestra without a superior, have been secured.

The wealthy New Yorkers who have financed the undertaking asked but one thing—the best the world afforded in the realm of music. And they got it.

The performances at the Metropolitan have made all Europe envious. Neither Berlin, Vienna nor Paris ever enjoyed grand opera presented with such a wealth of setting, or heard such a collection of artists in a single season.

The scenes of a year ago, when 8,000 people crowded the Atlanta Auditorium to the topmost tier of the gallery, are to be re-enacted.

The first night's opera will be "The Girl of the Golden West," by Puccini, which created such a furore upon its initial presentation at the Metropolitan a few months ago. This will be followed by Humperdinck's beautiful new opera, "Koenigskinder." The same principals, the same chorus and the same orchestra heard in these notable productions in New York, will be heard here. "Trovatore" and "Gioconda" follow.

The distinct successes of the whole New York season will be crowded into the three days' season in Atlanta.

Manager Gatti-Casazza, in a telegram expressing his pleasure and delight at the unparalleled rush for season tickets in Atlanta, said: "The Metropolitan bill for Atlanta is the strongest grand opera program ever offered anywhere in a single week."

It is no wonder the music lovers of the entire south have signified their intention to come to Atlanta and enjoy the treat of the present season.

THE TEXAS TO THE JUNK HEAP.

In the upper Chesapeake bay the battleship Texas, which cost $5,000,000 a few years ago, is being made the target for heavy projectiles from the battleship New Hampshire.

It was a test greatly needed, according to naval officials, to demonstrate the effect of armor-piercing shells on the intricate mechanism of a battleship.

Disavowing any attempt to criticise this detail of naval development, the incident serves to direct attention to the tremendous waste involved in naval expansion.

The nation spends $10,000,000 on two battleships which, in a decade, are sent to the junk heap. Today the size of Dreadnaughts has been increased to 25,000 and 30,000 tons, costing from $8,000,000 to $10,000,000. Before the next decade, bombs from air ships may, in their turn, be used to test the resisting power of these new engines of destruction.

With all the world clamoring for more friendly international relations, the stupendous annual expenditure for armaments continues.

The most civilized nations are the ones taking the lead in this amazing competition.

America is spending on its army, navy and pension list more than half of its annual revenues. Great Britain is spending $312,000,000 yearly on the maintenance of its army and navy; Germany, $216,000,000; France $222,000,000, and Russia $285,000,000.

This competition constantly lays fresh burdens upon the backs of groaning taxpayers. It diverts from works of construction money that might be used to benefit agriculture, science and industry.

Suppose the cost of one $10,000,000 battleship annually should be diverted to the construction of good roads. At an average cost of $5,000 per mile, a splendid highway could be built from Atlanta to New York and from New York to Chicago, a distance of a little less than 2,000 miles.

The prospect of such internal improvements opens up possibilities of development that stagger the imagination.

Granted that it is necessary to build battleships. If at least a part of the amount of money so expended should be put into good roads, the vastly greater wealth that would follow would place the nation in better position, through its increased resources, to meet the demands of future wars.

Good roads help everybody; stimulate all industry; weld the country closer together; and, in times of necessity, would expedite the movement of troops.

A policy that at least balances appropriations for war with appropriations for peace would meet wide approval.

SOUTH CAROLINA'S HUMOROUS EXECUTIVE.

The governor of South Carolina is a humorist. He has given many evidences of this peculiar gift since assuming office. Some of his humor is entirely beyond the reach of his doting constituents, and leaves them puzzled.

One of the perfectly killing practical jokes of the South Carolina executive was to fire the commission charged with winding up the affairs of the old state dispensary.

Not satisfied with the joke itself, he wrote a letter to accompany it; a kind of illustrated diagram, as it were. In it he facetiously referred to the five gentlemen, who are said to be among the most capable and honest citizens of the state, as incapable of responsibility, and charged them with neglect of duty.

It was a great joke. Ha! ha! The legislature had appointed a committee to investigate the commission. "They are mine enemies," said the governor. "Do you think I will approve the creation of such a body to investigate the commission and myself? Not by a jug full."

So the dispensary commission was booted out of office without a hearing. The only explanation given was that they had turned over their work to a firm of Atlanta lawyers—proof positive of their incapacity, notwithstanding the fact that the Atlanta firm gave the state magnificent results.

It was almost as keen and witty as the reply of the governor, transmitted through his secretary, to the Atlanta artist commissioned to paint a portrait of Langdon Cheves, of South Carolina, who was speaker of the national house of representatives shortly after the war of 1812, and who died in Columbia, S. C., in 1857.

In response to the inquiry about a picture of Cheves or any of his living relatives, the secretary to the governor sent this startling reply: "Governor Blease says he does not know the man you inquire about or where he is now at."

There is nothing strange about that. Ignorance of the ex-speaker's present whereabouts is excusable. Of course, it was just one of the governor's little jokes.

"JUST FROM GEORGIA"

At Peace Beneath the Friendly Trees.

At peace beneath the friendly trees in groves, or gardens bright;
And not a war-blast in the breeze, sweet-singing in the light.

Oh, let 'em fight
From left to right,—
The world's just laughin' in the light!

A bird's note thrills the blossoms, an' music clear an' sweet—
It sets the roses dreamin' of Love's returnin' feet.

Far is the flight
From War's dim night,—
A green world laughin' in the light!

* * * * *

The Lightning-Flash Auto.

"Were you speeding?"

"I was not. The Washington Limited could have beat me."

"But you are charged with forty miles an hour?"

"That record is only 'killing time.' The machine I have is an 80-mile one, and I was merely trying to show off. What's the use in having a machine if folks can't see and admire it? Had I let her out for what she was worth, only a flash in the atmosphere would have been visible, and Professor Lowell might have recorded another signal from Mars. I move that the case be continued until you can hope to catch a glimpse of that glorious machine in a race with a flash of lightning!"

* * * * *

To Ride You on to Glory.

Keep this sayin' well in view—
Just the whole life-story:
World don't turn for to look at you,
But to ride you on to glory!

An' when you land
In the glory-place,
It's "Show your hand,
Or hide your face!"

Shout your best on the hilltops high—
There, where the cold stars glisten;
It's just no more than the night-wind's cry,
An' the world don't stop to listen.

But 'twill see you stand
In the glory-place,
Where it's "Show your hand,
Or hide your face!"

* * * * *

The Office That Wouldn't Let Go.

"I took the office," said the Billville citizen, "because it sought me—pursued me for years and years; hedged me about everywhere; held me up on the highway, disputed every path of life with me. I took it out of pity, because nobody wanted it, and it was alone and unloved in a cold world; and now, the people demand that I retain it. I can't turn the darned thing loose! However, the worst hasn't happened: No man can point a finger at me, and say: 'There goes a lame congressional duck!'"

* * * * *

"W'en De Hot Sun Climbs."

W'en de hot sun climbs ter de middle er de sky,
It's "Goodby, my honey!"
An' don't you wake me 'twel de day gone by,—
It's "Goodby, my honey!"
Oh, de co'n need hoein' whar de grass is high,
Or der'll be no fat fer de fryin' by-an'-by.
But de hot sun's dar, in de middle er de sky,
An' it's "Goodby, my honey!"

* * * * *

The Afflicted Righteous.

"I is bein' 'flicted in my ol' age," said Brother Dickey. My j'ints is so hard-hit by de rheumatism dat I couldn't make a mile a minute on a plank road ef de sheriff wuz atter me. I can't ben' my knees ter get down an' ax Providence why, an' how come. De righteous sho' do ketch it a-comin' an' a-gwine in dis hard worl'!"

* * * * *

The Perfect Day.

When call the hills, we answer,
And the valley's voice is sweet,
And the lilies in Life's garden
Love's litanies repeat.

F. L. S.

MILITIA PAYS COURTESY TO SAMUEL P. GOMPERS

Drill Will Be Held in Streets So as Not to Disturb Speech.

A distinct courtesy is being paid to Samuel Gompers, of the American Fedation of Labor, who is to speak in Atlanta Monday evening at Taft hall, in the Auditorium, by the military of Atlanta.

Arrangements had been made for the address of Mr. Gompers, to be delivered in Taft hall, before it was learned that Monday was the regular drill night for a large number of the men who are members of the Fifth regiment. With a small army of men going through the manual of arms and walking overhead, there would have been little chance for any speaker to be heard below. When this was learned, friends of Mr. Gompers visited Colonel E. E. Pomeroy. He immediately announced that the men would drill in the streets that evening, so as to insure perfect order during the address.

The visit of Mr. Gompers is primarily for the purpose of arranging for the coming annual convention that will be held in Atlanta.

HEAVY FINES IMPOSED FOR SPEEDING AUTOS

Recorder Says Fines Will Continue as Long as Law Is Violated.

Recorder Broyles imposed several heavy fines yesterday morning for violations of the auto road laws, and he says he is going to keep on imposing such fines just as long as the law is violated.

John Heflin was fined $25.75 for speeding his auto on Auburn avenue.

G. T. Finley was fined $15.75 for speeding a taxicab on Marietta street.

Frank Turnipseed speeded his motorcycle on Edgewood avenue and was fined $15.75.

For speeding his auto on Stewart avenue Dave Schane was fined $25.75.

L. E. Gloebler for speeding his auto on Peachtree street was fined $15.75.

V. R. Smith, in the afternoon, plead guilty to the charge of exceeding the speed limit near Forsyth street and Trinity avenue, and was fined $15 and costs by Judge Broyles.

"I would just like to say, judge," said the defendant, "that I never went doyn Forsyth street in my life at 8 miles an hour, and very few people in the city ever did. It is almost impossible to run 8 miles an hour in an automobile."

Charles Gibbs, of 159 Harris street, was also fined $25 for speeding on a crowded street near Peachtree and Forrest avenue, Saturday.

SAYS CASE OF STRIPLING IS A CASE FOR CLEMENCY

DR. JOHN E. WHITE,
Pastor of the Second Baptist church, who disagrees with Dr. Daniel, of the First Baptist, and says Stripling should be pardoned.

By Dr. John E. White.

I believe that the case of Edgar Stripling is a case for pardon. I have been asked to state through The Constitution my reasons for that conviction. I have had good opportunity during nearly twelve years hard by the capitol for cultivating prudence and reluctance with reference to appeals for pardon. Only once before in all this time have I lent personal assistance to secure the exercise of the pardoning power. My approach, therefore, to the Stripling case is not impulsive or sentimental, nor have I been solicited by anyone interested in Stripling.

William James, the foremost student of human nature America has produced, divides people into two classes designated as the "tender-minded" and the "tough-minded." One of the discriminations of his analysis is that "the tender-minded go by principles" and "the tough-minded go by facts." I think he might have named another very distinct class of men, may their tribe increase, who may be called the "even-minded," because they go both by principles and by facts. They are impulsively and temperamentally sympathetic, but their sympathies are strongly ruled in restraint by thoughtful regard to all the bearings of case. This is the fraternity which I ask the privilege of joining with reference to Stripling.

I beg to say, first of all, that I realize the seriousness of the exercise of the pardoning power in any case. Socrates said to Plato: "Perhaps the gods may forgive sins, but I doubt if they can safely do so." Were it not for a certain climate in the earth, for which I regard Christianity accountable, the Draconion spirit of an implacable attitude with reference to forgiveness and pardon among men would be prevalent in the earth.

A Serious Power.

It is a serious power the state has reposed in the hands of the board of pardons and the governor. In the south the question of law and order is especially important. The exercise of the pardoning power in any case is, therefore a matter for pause. The movements which have been led in Georgia by Judge Hillyer and ex-Governor William J. Northen in behalf of law and order have enlisted every ounce of my symphty and assistance. If I could regard the pardon of Stripling as in any true sense lawless, or as in any serious way tending to encourage crime, I would not be found advocating it. But I discover that the state of Georgia has provided by law for the exercise of a pardoning power. It is a function of law and order. It is not a perquisite of officials. It is a court of final appeal. Its action either for or against appeals made to it is the normal action of government. This point is important because of an impresion apparently in some minds that the pardoning power is in some way an invasion of the law which affects the dignity of government and respect for the courts. In every case, to pardon a convicted man is certainly to interrupt the sentence inflicted by the courts, but the interruption is a lawful interruption. If there is a peril in such interruption it is one of the intrinsic diffculties of an enlightened government which an unenlightened government would escape.

It is not a question whether the board of pardons will consider applications for pardon; it is distinctly their duty to do so. It is a tribunal appointed by the state for such appeals. It must take up each case presented to it and consider it on its merits. The facts both of the original record and of subsequent development are brought into scrutiny. The facts of subsequent development are especially regarded as weighty and enter largely to determine the merit or lack of merit in the case presented. The time element is, therefore, a considerable factor. The character and the conduct of the criminal applying for pardon are matters of merit and demerit in the case. The exercise of clemency as it affects the public interest and as it affects the life of the criminal, which may become a public asset, are the main points of consideration. It is because I believe that in the balance between any possible public detriment in the pardon of Stripling and the pappable public gain to society by a recognition of the merits of his peculiar case I find my judgment clear.

Public Vengeance.

Let me state certain principles, which I referred to at the outset. I believe profoundly in a Christianized penology. We are slowly but surely merging toward a vastly improved conception of the relation of a Christian state toward the criminal. The old criminology has a lingering power, because it has been institutionalized, but it is a power that is passing as surely as the days pass. This is clear when we observe how far we have already come. The idea of vengeance transferred from the individual to the state was an improvement. The idea of vengeance as having any place in the attitude of a Christian state toward the criminal is the next and certain step of improvement. The state can have no vindictive or revengeful attitude toward the criminal in a civilization in which Christianity prevails. The state restrains and thus punishes the criminal for three ends only:

First—For the reformation and restoration of a brother-man.

Second—For the discouragement of other criminals or others criminally inclined.

Third—For the protection of society immediately from the criminal himself.

Opposed to these principles I am quite aware that the old criminology stands insistent on the retributive relation of the state with the idea of revenge latent in law as a public wrath against the criminal and as a sort of compensation to individuals who have refrained from taking private vengeance under the implied agreement that the state would take vengeance for them. I cannot as a Christian citizen take my stand with the old criminology. I cannot agree that the old law, "an eye for an eye and a tooth for a tooth," though now regarded as a violation of a law of Christ for individuals, is any less the violation of that law of Christ when exercised by a company of individuals, though it be as large as a mob or as big as a nation. Here, for myself, at least, I find bedrock for my conscience, and what is more, I know I have found it.

Facts Appeal to Public.

Now, in the case of Stripling, the following facts make an instantaneous appeal to the public sense of what is profoundly righteous as well as what is pre-eminently expedient. He committed a crime, and it is a crime abhorrent to all citizens. It was a crime committed in a vendetta of violent anger of man against man and neighbor against neighbor. In my opinion none of the facts alleged could justify the crime, though I am quite aware that in Georgia there is a sentiment inclined to justify assassination under certain circumstances. With public sentiment in his community divided upon the question of his justification and especially with his advisors and sympathizers encouraging his false sense of justification the criminal escaped. Up to this point nothing has occurred to give that man any standing in the leniency of my judgment. But the subsequent facts with fourteen years intervening, present the case with a changed aspect unless I take the view which some do take, that the spirit of government and law is implacable, unappeasable and unchangeable. I cannot take that view. I believe that there is atonement for crime before the tribunal of moral judgment. I believe that the fourteen years, not merely of decent life, which Stripling lived in Danville, but fourteen years of devotion amounting to a consecration of life to the very system of law and order which he had himself so sinned against, was the man's atonement to society.

The information which has come to me in the newspapers and from private advices from the moral and religious leaders of Danville, Va., relate how the man almost immediately upon his settlement in that community became an incarnation of protest for the law. It was because of this fact he was chosen to be the candidate, though his residence in Danville had been brief, of that element in the community which was seeking to reform the laxity of its law officers. He was elected on that platform and re-elected. His pastor, Rev. C. A. Upchurch, affirms the unquestioned consistency of Stripling's intense personal and public life in every regard of which he could be judged by his fellowmen, who saw him during these years. What passed in his mind and what passed in his heart in that remarkable and extended experience which exchanged the old name for a new name, the old relation to society for the new relation to society, no man knows. "The fruits," at least, "meet for repentance" are there in that record.

The Other Side.

If I am asked to consider the other side, the side of the widow whose husband was killed, my answer is, I do consider it. And if I could consider it in some way helpfully, those who suffered such horror or loss would have my regard and sympathy to the utmost. But I cannot consider the appeal of the letter in the papers which bears the ear-marks, not of a woman, but of a skillful lawyer, appealing to the latent spirit of revenge which exists in human nature, as any appeal to me. As I read it, I paused and held the whole case before me. The cry of the vendetta to the state for vengeance and the appeal of the man who has given every day of his life in which opportunity occurred throughout fourteen years to the identification of himself with the dignity and honor of the law of the state and with all those who stand for that, were mingled in my ears. I considered the state as the arbiter between them. My reasoned judgment as well as my instinctive Christian sense gave the answer, which is expressed in the caption—

"The case of Stripling is a case for pardon." His freedom will open no floodgate, nor yet a trickling stream of crime. In view of the facts it could not be regarded as one of the class of pardons which puts premium on lawlessness. Its outstanding fact would present no phase of easy escape for criminals, but the phase of a changed life, the achievement of a new career of which the characteristic was devotion to law and order almost romantic And for the man himself and his large family, to refasten a life sentence in the Georgia convict camps is almost to curse a soul back, that had climbed up to public virtue and not in any easy repentence of the lips, but by long years of living for the very law that would so curse him.

JOHN E. WHITE.

Atlanta, Ga., March 21, 1911.

COMMENDS ORDINANCE TO STOP BLIND TIGERS

Editor Constitution: I want to commend most heartily Hon. John E. McClelland's proposed ordinance for the suppression of blind tigers in Atlanta. His ordinance introduced in the council on Monday is a definite and business-like measure against this evil.

The city has been put to much trouble and expense in dealing with this traffic, and still it is easy for men to violate and escape the law. Now, Councilman McClelland offers a definite, wise and reasonable ordinance, which promises to meet the situation successfully. There seems to be no reason why it should not become an ordinance, and every reason why it should. This is what our city needs and wants. Let it be passed in a manly way, and let Atlanta and all the world know that the highest interests of our great and growing city are in safe hands.

C. J. THOMPSON.

20 East Avenue, Atlanta, March 21, 1911.

GREAT WHITE WAY MAN COMES BACK TO ATLANTA

Working on the White Light System for Other Streets.

George A. Miller, who has become known as the "Great White Way man," because of his connection with the installation of the new system of street lighting, is back in the city from Birmingham, where he has been arranging to put in a white way in the business district of that city.

There is some further work yet to be done in Atlanta. Broad street, from Marietta to Peachtree, has already been arranged for, and the lights are now being installed. A portion of Forsyth street has been passed up, and the lights will soon be placed there. There has been a hitch in the plans to put the lights on Pryor street from Peachtree to the union depot, but it is believed this will soon be worked out and the new lights installed.

WHAT CONSTITUTES A PROPER EYE EXAMINATION?

"GETTING A HISTORY OF THE CASE AND MAKING A THOROUGH AND COMPLETE EXAMINATION OF EACH EYE — SEPARATELY — TO DETERMINE THE EXACT COMBINATION OF LENSES REQUIRED TO CORRECT THE DEFECT."

This kind of an examination can only be made by opticians of skill, experience and mature judgment.

We offer to you the accumulated experience of forty years as opticians to the southern people.

EVERYTHING CONSIDERED, THE SUCCESS OF A PAIR OF GLASSES DEPENDS UPON THE SKILL OF THE OPTICIAN WHO MAKES THE EXAMINATION.

A. K. HAWKES CO.
OPTICIANS
14 Whitehall St.

WAR ON FLIES HAS NOT ENDED

Screen Ordinance Will Be at Once Revised.

Alderman Van Dyke Will Have Law Redrafted by City Attorney---Says Filibustering Frills Will Be Eliminated---How the New Ordinance Will Read.

The postponement by council of action on the screen or fly ordinance does not imply by any means that the ordinance is dead, according to a statement made by Alderman A. H. Van Dyke, ex-officio member of the board of health, who first began the movement to protect foodstuffs in retail stores from flies during the summer months.

Alderman Van Dyke says that the work of Councilman Harrison in loading down the screen ordinance with unnecessary amendments has only caused a short delay.

The members of the board of health and the health officer state that there has not been in many years a more important move made for the health of city than the effort that is now under way to keep flies from swarming over the food which the people have to eat. Every member of the board feels that as heads of the health department they owe it to the people to adopt every means looking to healthful conditions, and they say they feel sure that any step which will prevent flies from contamfnating foodstuffs will be a great move looking toward the elimination of disease germs.

Dr. J. P. Kennedy, health officer, is in thorough sympathy with the screen ordinance, and says that to keep the food people eat from filthy flies is a long step in the direction of health.

Next Step to Be Taken.

Alderman Van Dyke, in speaking of what will next be done toward getting the screen ordinance made into a city law, said:

"The screen ordinance is going to be passed by council. The next time it is presented it will not be loaded down with filibustering amendments. I intend to take the ordinance to the city attorney and have him shape it so it will protect the people from food that has been contaminated by flies, and which at the same time will work no unnecessary hardship on anybody. I believe that every retail store selling foodstuffs should be kept free from flies, and, therefore, should be screened. I am positive that no foodstuffs should be placed in front of stores where they can be covered with dust from dirty streets and be swarmed over by flies. Therefore, in the ordinance which the city attorney will draft there will be provisions for the screening of all retail groceries, meat markets, bakeries and peddling wagons that sell fruits and vegetables. The ordinance will also prohibit absolutely the display of any foodstuffs in front of stores. I do not think it is necessary to have any wholesale stores screened.

"With the assistance of the city attorney I shall endeavor to have drafted an ordinance that, while protecting the health of the people, will be as far as possible not objectionable to those concerned. The ordinance will be ready for the board of health to act upon at its next meeting. It will, I am sure, be approved by the board and be sent to council for adoption. Any further efforts to make useless changes and to tack on superfluous amendments will be discountenanced. The health department regards the question of keeping flies from foodstuffs too important and too serious to be trifled with."

If you are interested in high - class lithographing, consult our litho salesmanager. You will find him "right on the job." Foote & Davies Co., 65 E. Alabama St.

Weiss in Columbus.

Macon, Ga., March 21.—(Special.)—Rabbi Harry Weiss, of Temple Beth Israel, is in Columbus, Ga., attending the thirty-seventh annual convention of the district grand lodge of the B'nai B'rith. He will make an address to the assembly.

Knox Hats

Possess a unique individuality of their own stamp.

For sale at our agencies everywhere.

RED SEAL SHOES
MADE IN GEORGIA

Where you see this sign is a safe place to trade

Dollar a Pair Saved in the Wear

J. K. ORR SHOE CO., ATLANTA

FACTS IN STRIPLING CASE TOLD BY CORNETT KINSMAN

Editor Constitution: In the interest of fair play and just simply to inform the public on some statements that Stripling has made, I, one of the nearest of kin to the deceased Cornett, with no undue malice nor rankling animosity against Stripling, have a few corrections to make in Stripling's many statements.

After the lapse of fourteen years, I would have had nothing to say as to the fate of Stripling, being perfectly willing to abide the just decision of the prison commission, but in his many statements Stripling has grossly misrepresented facts, a few of which I wish to correct, and allow me to say that I will state nothing but what I have the proof to offer, either sworn testimony or proper affidavits.

Now, a few corrections. Stripling's first statement when he surrendered at Columbus was that he killed Cornett because he (Cornett) had insulted his sister. Now, his sister at that time was married to a man who was capable and willing to defend the honor of his wife. Since then he has shifted base and said that he killed Cornett because of an insult offered his wife. Now, as to this it is a matter of evidence after Stripling's wife. Now, in Sunday's Constitution he says to the public that he killed Cornett because of an insult to Huff's wife, who is also Stripling's sister. Now, as to the whole insult proposition, there is no evidence whatever from any quarter that Cornett ever insulted any relative of Stripling, only Stripling's statement.

Stripling stated that for fear of his life, and because of threats from Cornett, he was forced to lay out two days and nights. Striping did lay out, it is true, but not in the manner he would have you believe. Very far from fearing the very presence of Cornett, Stripling was seen associating with Cornett on the streets of Chipley on the afternoon before the killing that night, and it can be proven by competent witnesses that Cornett even assisted Stripling to place a body on a two-horse wagon at Champion's shop.

Stripling further states that the immediate cause of his killing Cornett was that he had to pass Cornett's house in going home from Chipley, and saw Cornett pass the window as if reaching up for something, and he (Stripling) became so enraged that he rushed up and shot him through the window. Now, in the first place, Stripling and Cornett lived on totally different roads leading to Chipley, and it was not only unnecessary to pass Cornett's home, but considerably out of his way. Furthermore, the night Cornett was killed he never reached home until about midnight, having talked to one good witness as late as 11:30 o'clock, in whose company he was at the home of a sick relative.

Now, when this unfortunate and much-abused Cornett was found dead in his house on Sunday morning, a thorough search failed to reveal shotgun, pistol or any other firearms; furthermore, one of the jurors who tried Stripling for his life told me—and I can give his name—that the jury did not want to recommend clemency for Stripling, but did for Huff, but that Stripling and Huff were tried jointly and the jury did not know that they could recommend one man to mercy and not the other.

Now, I can prove, and dare Stripling to challenge me to do so, that he (Stripling) was a ringleader in the mobbing of two negroes in Columbus. Even taking one from court where he was being tried.

Now, these are a few of the facts this righteous, repentant man has wilfully distorted, in an endeavor to bolster his side of the case. If the public will inform themselves of the true facts in the case, I am perfectly willing to leave the matter at the bar of public sentiment.

If this man has reformed, and is leading a true religious life, as he says he is, he must, like Judas Iscariot, first leave his Lord before he can so' knowing, maliciously and desperately distort the facts as he has done. Respectfully,

S. R. CORNETT.

Chipley, Ga., March 20, 1911.

NO PERSECUTION BY PEA-THROWING

Recorder Broyles Talks About an Attack Made on Autos.

"The auto men shall not be persecuted. They are being prosecuted for violating the road laws and are being made to pay the penalty. But persecutions will not be tolerated."

It was the recorder talking.

There were arraigned in the police court yesterday morning Herbert Messery and Neelen Freeman, two boys, who were charged with attacking passing autos.

The evidence was that the boys stood in the streets and pelted passing autos with peas.

Now, peas are not deadly weapons, but they are unpleasant when tossed recklessly into your face as you dash by in an auto.

"Peas," said the recorder, "are not meant for missiles. We can use them to boil with fat meat, or to make chowder; or we can soak them and put them into our tight shoes."

After his dissertation on peas, the recorder turned the flow of his discourse on autos and the law. He said:

"I think it right to vigorously prosecute autos when the law is violated, but I do not think they should be persecuted. The pea-throwing must stop."

He placed the boys on probation upon their promise to never again be guilty of tossing peas at passing autos.

Underwood Typewriters for rent. 52 N. Broad Street.

FUNERAL OF VAN WINKLE WILL BE HELD TODAY

Services Will Be Conducted at the Residence on East Third Street.

The funeral services of Edward King VanWinkle, the popular young Atlanta business man, who died in Asheville, N. C., Monday night, will be conducted at his late residence, 22 East Third street, at 2:30 o'clock this afternoon. Interment will be in West View cemetery.

EDWARD KING VAN WINKLE
Dies in Asheville, N. C.

Accompanied by members of his family, who were at his bedside at the time of death, the body arrived in Atlanta yesterday afternoon at 5 o'clock and was removed to the residence. The following gentlemen will serve as pallbearers: H. C. Peeples, B. M. Blount, Ed A. Peeples, Howell Peeples, T. J. Peeples, Harry Stearns, Harry E. Cabaniss and Allen Turner.

Mr. VanWinkle, who was 34 years of age, was the only son of E. VanWinkle, president of the VanWinkle Gin and Machine Company, and was a member of this firm. He is survived by his wife, who was Miss Willie Burk, and one son, Edward K., Jr. Mrs. VanWinkle is a niece of H. H. Cabaniss and cousin to Mrs. John D. Wing, Mrs. Mary Cooledge, H. C. Edwards, Howell and T. J. Peeples and Bartow M. Blount. He is also survived by two sisters, Mrs. Mell R. Wilkinson and Mrs. Joseph Hall.

Mr. VanWinkle was a graduate of the Georgia School of Technology. He was a member of the Alpha Tau Omega fraternity.

PREFERS NIGHT IN CELL TO ROOF OF HUSBAND

Although offered a copy of charges last night when arrested for disorderly conduct, Mrs. Lee Mavroodes, 36 years old, of 8 Corput street, refused to take it, saying that she would rather stay in the station house, because her husband beat her when she went home.

"I don't want to go home," she cried, wiping her eyes on the dress of her little baby. "My husband beats me when my brother tells him things, and I am afraid that my brother will kill me if I went home. Let me stay here till I'm tried."

Mrs. Mavroodes is an American, but married a Greek with a fruit stand at 154 Marietta street. She was brought into the station carrying a young baby, and with a pretty little black-haired girl by her side, having been arrested, it is said, at the instance of her brother, Andrew Daniel.

Mavroodes visited his wife some time after her arrest. He stated that her brother claimed she had broken an electric light, at a time when she was not even in the house, and that he was the cause of all the trouble. Mavroodes denies beating his wife.

11 GIRLS TESTIFY AGAINST WHITAKER

New Orleans, March 21.—According to the police three more little girls today made statements against Edward Stanley Whitaker, former police inspector, under arrest on the charge of sodomy, making a total of 11 complaints.

One little girl said her aunt carried her to Whitaker's office and left her alone with him. Whitaker was unable to make $15,000 bond. He will be arraigned tomorrow.

Tom Johnson Improving.

Cleveland, Ohio, March 21.—Former Mayor Tom L. Johnson passed another restful night, and following his continued progress today, it is expected he will regain most of the strength lost as a result of his relapse last week.

American National Bank, Atlanta.

THE new depositor in this bank may be assured of receiving direct personal attention and service, for this has been our policy for over thirty years.

We desire as customers, young business men with ability to successfully conduct their business.

OLD GLENWORTH

One Gallon $3.00 — RYE or CORN WHISKIES — One Gallon $3.00

GOVERNMENT STANDARD

PURE OLD RYE — PURE STRAIGHT CORN

SPECIAL WHOLESALE PRICE

2 GALLONS for 5 DOLLARS

Express Charges Prepaid

Old Glenworth is really high class whiskey in every sense of the word. It is pure and properly aged in wood. It has a fine rich mellow flavor.

Any judge of good whiskey will be pleased with this Brand.

Oppenheim's Whiskies have a reputation of being up to the very highest standard. Write for our full price list.

I. H. OPPENHEIM CO.
P.O.Box 400 : Chattanoooa Tenn.

SATURDAY HALF HOLIDAY MOVEMENT IN GOOD SHAPE

The movement for a Saturday half holiday from April 1 to September 1 is in good shape, Colonel Harry Schlesinger says, and within a few days it is expected to have practically all who usually go into this movement signed up.

"We are hard at work on the Saturday half holiday movement," Colonel Schlesinger said, "and now have signed up about 150 names of the wholesale ... es, manufacturers, insurance off... freight depots, city offices and the ... city has grown so large that is ... ically impossible to see everyon... sonally, and if those we have no... en able to see will kindly drop us a postal card, signifying their willingness to join in the movement, their names will be promptly added to the list. These responses will help the cause no little."

ATLANTA RETAIL GROCERS FAVOR SCREEN ORDINANCE

President F. E. Kamper and Secretary J. P. Eve, of the Retail Grocers and Butchers' Association, have sent a statement to The Constitution in regard to the attitude of the association toward the fly or screen ordinance. Their statement is as follows:

"In The Constitution of this morning you have an article about the screen ordinance up before council yesterday afternoon. Among other things it is stated that the retail grocers appeared before the board of health with Councilman Harrison and persuaded them to tack onto this ordinance amendments which they knew would not pass, and would act in such a manner as to kill the ordinance, notwithstanding their statements that they were in favor of this ordinance. You also state that the retail grocers egged on the wholesale men in opposition to the ordinance before council. In other words, you have given the impression through your columns that the retail grocers are not sincere in their statements to the public as expressed at the meeting of the board of health.

"The Retail Grocers and Butchers' Association is a body of retail grocers and butchers joined together for mutual protection in credits and collectual protection in betterment of their business, and is in no sense a trust or other combination for the controlling of prices or the purchase of goods.

"When the attention of members of this association was called to the original ordinance we were in hearty accord with the purpose at which the ordinance was aimed. However, the original ordinance was incomplete. It should cover every dealer in food products, whether wholesaler, retailer oe peddler. When these facts were called to the attention of the board of health, they at once saw the wisdom of these suggestions and readily adopted them, presenting to council the original ordinance with amendments.

"The retail grocers were and are sincere in their statements to the board of health, and still desire the passage of the ordinance as amended. There are many members of the Retail Grocers and Butchers' Association who will be put to considerable expense in complying with this law, and they will gladly do so provided the ordinanbe is passed as amended, otherwise they will fight the passage of the ordinance on the ground of being unjust and discriminating."

Good positions await good stenographers at The Smith Premier Office, 104 N. Pryor.

WHAT IS ALABASTINE?

Alabastine is a sanitary, lasting and economical wall coating. A dry powder to be mixed in cold water. Comes in 20 beautiful shades.

Georgia Paint & Glass Co.
40 Peachtree.
Sole Distributors.

CITY NEWS

Lindsay Admitted.—Paul L. Lindsay, a resident of Tucker, DeKalb county, and a well-known member of the Atlanta bar for the past three or four years, was yesterday admitted to practice in the United States court.

Dr. William Armstrong Dies.—Dr. William Armstrong (colored) died at his residence, 446 West Hunter street, on March 19. The funeral will take place at the West Hunter Street Baptist church at 2 o'clock this afternoon.

Bankruptcy Petition.—A voluntary petition in bankruptcy was filed with the clerk of the United States court yesterday by R. S. Pringle, of Atlanta. The petitioner writes his liabilities at $1,461.30, with assets aggregating $300.

Moonshine Cases.—The entire session of the United States district court, Judge Newman presiding, was taken up yesterday with trials of illicit whisky making cases and the forfeiture of bonds in old cases which have been pending for some years past.

Cupboard Cleared Out.—When Mrs. M. A. Andrews, of 445 Edgewood avenue, went into her kitchen last night to prepare supper, she found that the cupboard was empty. A thief with more than ordinary boldness had made a clean sweep of everything.

Merchants Ask Bankruptcy.—J. W. Lunsford and L. M. Wakefield, merchants doing business in Youngtown, Union county, yesterday filed with the clerk of the federal court a voluntary petition in bankruptcy. The papers indicate liabilities of $1,300.50 with $872.47 assets.

Revival at Woodward Avenue.—An interesting revival has just begun at the Woodward Avenue Baptist church, at the corner of Cherokee and Woodward avenues. The services are being conducted by Rev. Dr. Fitch, the new pastor, and are held every evening at 7:45 o'clock. Large congregations are attending.

Reproduce Cantata.—Following the success of two years ago, when "The Seven Last Words of Christ," by Theo Dubois, delighted a large audience as sung by the choir at St. Luke's, it has been decided to reproduce the cantata on the night of Passion Sunday, April 2. It is expected that an even better rendition than that two years ago will be heard.

Beaten With Whisky Bottles.—Using his stock in trade as the weapons of assault, a negro blind tiger last night on that renowned corner, Decatur and Ivy, attacked a white man whom he thought had "turned him up" in police court some time before. The three pint bottles crashed to the pavement, and the object of attack was bespattered, thus being liquored outside as well as in. Call Officers Johnson and McWilliams came up. Both men made their escape in the crowd.

Seven Bicycles Stolen.—Lured probably by the spring weather of yesterday, bicycle thieves were more than ordinarily busy, and the loss of seven wheels was reported at the station house. Most of them were stolen from delivery and messenger boys while left on the street.

Jewels Stolen on Train.—While en route to Atlanta, on a trip south, Mrs. Penn, of Reidsville, N. C., had stolen from her a handsome diamond brooch, in the shape of a crescent. The value is given as $350. Circulars have been sent out by the Pullman Company, which is making an effort to locate the missing jewel.

Frank Ryan Here.—Frank Ryan, division manager of the American Life and Accident Insurance Company, headquarters in Charleston, with authority over eight southern states, is in the city, a guest at the Kimball. Mr. Ryan was a resident of Atlanta in the early eighties, and since his arrival here has been busy meeting old-time friends.

Teachers' Examination.—The annual examination for teachers' places in Atlanta public schools will take place the first week in May. Superintendent William M. Slaton, who has received many applications from candidates in other states, wishes at this time to call attention to the law of the board of education which requires all applicants to come to Atlanta and stand the examination here.

Found Wife With Another.—Pointed out to detectives by her husband, after a weary search of many days, Mrs. J. C. Payne, 24 years old, of Gadsden, Ala., and Samuel T. Poe were arrested Monday in the postoffice by Detectives Cowan and Ozburn. Mr. Payne will endeavor to take his wife back to their home with him. She says that he has spent more money searching for her than he has spent on her in their eight years of married life.

She Beheaded Her Son.

Pottsville, Pa., March 21.—Mrs. Benjamin Granger, in a fit of insanity, this afternoon took her 8-year-old son to a clump of pine trees near her home and almost severed his head with a razor. He was found half an hour after the woman had been captured while running wildly about the streets.

JAMES LOVETT THOMAS IS CLAIMED BY DEATH

Mr. Thomas Is Survived by Two Brothers Living in Atlanta.

James Lovett Albert Thomas, some years ago a successful Atlanta merchant, but who has been making his home, fo rthe past twenty years or more, in Dallas and Galveston, Texas, died at his home in Dallas Sunday night at the age of 55 years, according to advices received by Judge E. B. Thomas, of Kirkwood.

J. L. A. Thomas was a son of Henry P. Thomas, of Gwinnett county, one of the most prominent citizens of that county during his residency there. He was one of three sons—the other two being Judge E. B. Thomas, of Kirkwood, and Charles F. Thomas, of Atlanta. Mr. Thomas was related to the late L. P. Thomas, once sheriff of Fulton county, and father of Mrs. Courtland Winn, wife of the mayor of Atlanta. He was related to Heck Thomas, a most successful officer in the pursuit of criminals in the west.

Mr. Thomas is survived by his wife, who is in Dallas, and by his two brothers in Atlanta. During his life in the Lone Star State Mr. Thomas accumulated a fortune.

Stenographers free. Underwood Typewriter Company.

Douglas Superior Court.

Douglasville, Ga., March 21.—(Special.)—Douglas superior court convened here yesterday for the spring term, with Judge Price Edwards presiding, and Solicitor J. R. Hutcheson acting as prosecutor. Hon. J. P. Watson was elected foreman of the grand jury which will serve this term. There are no cases of unusual importance this term, and the outlook is that the docket will not be very heavy.

City Court for Manchester.

Manchester, Ga., March 21.—(Special.)—A movement was launched in Manchester some days ago to establish at this place a city court, and the representatives from Meriwether will be requested to introduce a bill to this effect when the general assembly convenes in June. Colonel W. E. Smith has the matter in charge. The court is much needed on account of the phenomenal growth of Manchester during the last year.

Eggs? Yes, you can find them advertised in the poultry columns.

SERIOUS BRICK FAMINE TROUBLING ATLANTA

Companies Unable to Fill Orders---Two Million Brick Needed.

The enormous amount of building going on in the city at the present time, probably the greatest in the history of Atlanta, is regarded as the cause of a brick famine which is a source of anxiety to all contractors.

There is need just now for many thousands of brick, the total number possibly reaching two million. One company has called up every brick yard within 200 miles, and has been able to get only a part of what is needed to fill its wants. The brick companies of the city and vicinity are selling their products by the day, and have not a bit of reserve stock on hand.

AFTER the morning shave bathe the face with diluted

Pasteurine

It's pleasant to use—pure—wholesome—cleansing. It will keep your face in a healthy, glowing condition. There is nothing so refreshing as a touch of

Pasteurine

A bottle of Pasteurine should be in every home in America. Buy *your* bottle today.

At all Drug Stores 25c and $1.00 bottles.

Jno. T. Milliken & Co.
St. Louis, U. S. A.
Manufacturing Chemists

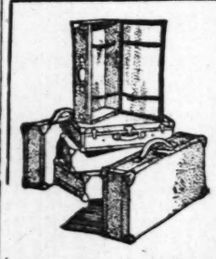

We put something into our Trunks, Bags and Suit Cases before you start to pack—DURABILITY.

Bags . . $1.00 to $35.00
Suit Cases $1.00 to $35.00
Trunks . $3.00 to $67.50

ROUNTREE'S
77 Whitehall Street — W. Z. TURNER, Manager

Fine Watches

It is poor economy to buy a cheap watch. A good watch is a possession which will last a life time. Everybody admires and wants a fine time piece.

In our South window this week we are featuring the most popular watches made by Elgin, Howard, Hamilton and Patek-Philippe Co., showing prices from $15.00 to $125.00.

Out of half a gross $15.00 15 jewel Elgin 12-size Crescent watches, we show every style possible to furnish at this price.

The display is worth seeing. If you can't visit the store, write for watch and jewelry catalogue.

MAIER & BERKELE, Inc.
Gold and Silversmiths
Established 1887
31-33 Whitehall St.

We'll Save You Money!

Many of the finest residences, hotels and business buildings in America are equipped with PENN BUILDERS' HARDWARE. It wears longest, is the most beautiful, and is the best value that can be had.

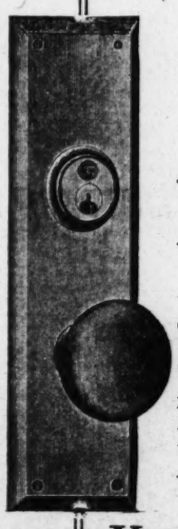

PENN
Builders' Hardware

Appeals to discriminating Architects, Contractors and Home-Builders. We carry a complete stock of it—which means EVERYTHING in Builders' Hardware. Come in and look around—and let us save you money.

Yancey Hardware Co.
"Where Quality and Low Price Wed"
134 Peachtree Street

SOCIETY

Weslosky—Adler.

The recent announcement of the engagement of Miss Blanche Weslosky, of New York, to Mr. Ben Adler is a matter of broad interest, both in New York and Georgia.

Miss Weslosky is the daughter of Mr. and Mrs. Morris Weslosky, who were prominent residents of Albany, Ga., before they went to live in the north, while Mr. Adler, who is nominally an Alabamian, has resided for several years past at DeWitt, Mitchell county, Ga., where he represents the G. M. Bacon Pecan Company. Both have many friends to congratulate them.

Morning Bridge.

Miss Elizabeth Parker gave an enjoyable card party of twelve guests yesterday morning in compliment to Miss Elvira Westmoreland and her guests, Miss Hedges and Miss Carmichael, of Savannah.

The decorations were of foliage plants and the score cards were hand-painted in spring flowers. Miss Westmoreland and Miss Edith Dunson won the prizes, silk stockings and a deck of cards, and the honor guests were presented jabots. The game was followed by a dainty luncheon.

To Visitors.

Miss Annie Lee McKenzie and Miss Lucy Hoke Smith will be hostesses at luncheon today at the Driving Club, their guests to include Miss Elvira Westmoreland, Miss Hedges and Miss Carmichael, of Savannah, who are visiting Miss Westmoreland and Miss Callie Hoke Smith.

Golden Wedding.

An interesting event of Monday, March 13, was the celebration of their golden wedding by Mr. and Mrs. N. Crocker.

Their home, at 182 Juniper street, was tastefully decorated, and in the evening a delightful supper was served, bringing back remembrances of the wedding fifty years ago.

Mr. and Mrs. Crocker, for the past twenty years have been residents of this state, and during this time have made hundreds of friends.

Many letters and cards written by friends and relatives from all parts of the United States were received, congratulating them on passing this fiftieth mile-post of their married life.

To Mr. Smithman.

Mr. and Mrs. Mitchell King gave a pretty dinner of ten covers Monday night in compliment to Mr. Smithman, of New York.

The table was elegantly appointed, and its decorations were in pink. A silver centerpiece was filled with pink roses, the silver candlesticks had pink shades, and the occasion was complete and enjoyable.

Music Club.

Miss Mildred Harris will entertain the Inman Park Music Club at her home, 200 Waverly Way, Saturday afternoon, at 3:30 o'clock. The composer to be studied is Mendelssohn, and the following ladies will take part:

Miss Harris, Miss Eula Hancock, Miss Julu Lee Johnson, Miss Lina Andrews, Mrs. J. L. Campbell, Mrs. S. C. Dobbs, Miss Ollie Fewell, Miss Lucile Dennis, Miss Warren White, Miss Lois Pattillo, Mrs. Frank Neely, Miss Lena Johnson, Miss Mary Perkins and Mrs. L. T. Pattillo.

To Mrs. Stevenson.

Mrs. J. Epps Brown gave a pretty luncheon yesterday at the Capital City Club in compliment to Mrs. F. A. Stevenson, of New York.

The table decorations were in pink, the centerpiece of enchantress carnations.

Mrs. Brown's guests were: Mrs. W. T. Gentry, Mrs. Smith Pickett, Mrs. Frank Orme, Mrs. Oscar Davis, Mrs. W. C. Hall and Mrs. J. R. Fisk, of Vermont.

To Mrs Lipscomb.

A congenial group of ladies were assembled yesterday as the guests of Mrs. Rutherford Lipscomb to meet Mrs. M. A. Lipscomb, of Athens, and the occasion was one of informal enjoyment.

Pink sweetpeas and ferns decorated the reception rooms, and in the dining room the tea table was in pink, the centerpiece of sweetpeas.

Serving tea were Misses Adgate Ellis, Mary Brown, Theo Prioleau and Mamie Ansley.

The Ten Club.

The Ten Club will be the guests of Dr. John Ellington White at his home, 22 Peachtree Circle, Friday, the 24th, at 3:30 p. m. The paper for the evening will be by Prof. M. L. Brittain, on "Michael Angelo."

S. A. E. Dance

The S. A. E. fraternity will give a small dance at their chapter house Saturday evening.

Knowles—Seligman.

Mr. and Mrs. William H. Knowles, of Pensacola, have announced the engagement of their daughter, Josephine, to Mr. Joseph L. Seligman, of New York.

Alliance Bazar.

The bazar committee is pleased to announce that the Jewish Educational Alliance building, 92-94 Capitol avenue, is now ready for occupancy. A great bazar will be held, beginning Monday, March 27, and lasting until the evening of April 1, the proceeds to be used for furnishing and equipping the new building.

Novel and entertaining features will be introduced to amuse the crowds which will attend the bazar every afternoon and evening.

Lunches and suppers will be served each evening, as well as soft drinks, and after the interesting program there will be dancing as well as other forms of amusement.

The public is cordially invited to come and inspect the beautiful wares of every description for sale at reasonable prices. Take the Capitol avenue or Woodward avenue car and get off at Fair street.

Dawley-Ridgley.

Miss Jennettee Dawley, of Atlanta, Ga., and Mr. C. S. Ridgley, of Augusta, Ga., were married on Monday evening, March 30, 1911, at 9 o'clock, Rev. J. E. White, pastor of Second Baptist church, officiating. The wedding was a very quiet one, there being only a few friends of the young couple present.

To Mrs. Gray.

Mrs. Thomas B. Felder was hostess yesterday at afternoon tea at the Driving Club, the occasion a happily informal one, assembling a few ladies to meet Mrs. Andrew J. Gray, of Richmond, who is spending a few days in the city as Mrs. Felder's guest.

Tea was served in the dining room, the prettily decorated tea table in pink. The centerpiece was a spring-like massing of peach blossoms, the silver candlesticks had pink shades, and the candles were pink.

Mrs. Felder's receptiion gown was a becoming one of white chiffon cloth, embroidered in cut steel, and her white straw hat was faced with black velvet, and trimmed with a Paradise aigrette.

Mrs. Gray was gowned in black olga crepe, embroidered in gold, and her black straw hat was faced with gold and trimmed with black plumes.

MEETINGS.

Atlanta Chapter, U. D. C., will hold an important meeting on Thursday afternoon at 3:30 o'clock, and a full attendance is urged.

The regular review of Rose Colvin Hive No. 5, Ladies of the Maccabees, will be held at the Boys' Club on Thursday, March 23, at 3 o'clock. The commander requests every member to be present.

The Atlanta Chapter, U. D. C., will hold a very important business meeting Thursday, March 23, at 3:30 p. m. in the Woman's Club rooms. A full attendance of all members is urged. The executive board will meet the same afternoon at 3 o'clock.

SOCIAL ITEMS.

Mrs. Stiles Hopkins is visiting in Athens.

•••

Miss Katherine Lovette and Miss Bessie Brady leave Sunday for Boston.

•••

Mrs. W. T. Roberts, of Fairburn, spent yesterday in the city.

•••

Miss Margaret Northen will have as her guest for the Easter holidays Miss Mildred Fortson, of Washington, Ga., who is a student at Lucy Cobb.

•••

Mr. and Mrs. Walter Cooper will return today to Philadelphia.

•••

Mr. and Mrs. Fred Levering, formerly from Baltimore, are making their home with Mrs. Mary Read, at 362 Peachtree street.

•••

Mrs. William McCarthy has been ill for several days.

•••

Mr. and Mrs. Ralf Glover, of Richmond, Va., are the guests of Mrs. Mary G. Thurman, on West Peachtree street.

•••

The party of young women from Atlanta who are being chaperoned by Miss Johnson, of Ohio, and Mrs. A. W. Calhoun in a tour of Europe, are in Dresden.

•••

Mr. and Mrs. J. Epps Brown entertained at dinner Monday evening at the Capital City Club in compliment to Mr. and Mrs. F. A. Stevenson, of New York.

•••

Mr. and Mrs. H. E. Perry will give a theater party Wednesday evening to see Sarah Bernhardt in compliment to their sister, Mrs. Richard Harrell, of Louisiana.

•••

It will be gratifying to Mrs. G. J. Foraere's many friends in Atlanta to know that, although she has been critically ill with ptomaine poison in Charlotte, N. C., she is convalescing.

•••

Miss Myra Graves entertained a few friends informally at bridge yesterday afternoon.

•••

Mr. and Mrs. Mitchell C. King have returned from a short visit to New York, and they leave today to spend a few days at Flat Rock, N. C., as the guests of his brother, and sister, Mr. and Mrs. McMillan King.

•••

Mr. and Mrs. Peyton Douglas announce the birth of a daughter.

•••

Mrs. C. C. Wyatt, of Louisville, Ky., is the guest for a few days of Mrs. F. J. Ridley and Mr. and Mrs. A. F. Walker, at the Pickwick.

•••

Miss Lallah Moncrief is able to see her friends again after a severe attack of whooping cough.

•••

The Misses Wilder, who has been residing on North Jackson, will in April move into their newly-purchased home in Druid Hills.

•••

Mr. D. E. Morefield left for a two weeks' stay in Thomasville, Ga.

DAILY FASHION HINTS

By Marie Montaigne.

Designers of dresses for young girls appear to take into consideration the fact that girls of today are busy young women without any time to waste in putting on clothes that require much time to adjust. The dress illustrated is one of the new spring models for girls of from 14 to 18 years. It is of serge, with skirt and blouse in one piece, and fastened down the front with small, black braid buttons. The neck is cut slightly V shape so that a dainty lace collar is rapidly slipped into place with no loss of valuable moments in looking for and fastening collar pins in a stock. This mode of neck finish also prevents the young girl's throat from losing its roundness and beauty of outline. The throat requires room in which to grow and develop properly just as well as the rest of the body does, and tight collars should never be worn by an undeveloped girl. Although the skirt clings to the figure at the top, it is loosely-fitting and flares quite a good deal at the bottom. Sleeves, too, are cut with regard to the young girl's comfort. They are put into regular armholes and gathered slightly at the top, so that the young person can move her arms with perfect freedom and comfort. Such a dress is the most useful thing that could be tucked into the wardrobe of a girl who attends school or college, or of the girl who must hasten out to an office early in the morning and save herself fret and time by having something ready to slip into and fasten up the front—the easiest mode of fastening ever invented.

On one side of the blouse is a little pocket into which the girl's handkerchief may be tucked all ready to hand. Any girl can afford to purchase such a dress, which costs $15, or to have one made for $6 of serge, or some light wool material suitable for spring. If good lace is not available for collars and cuffs, very fashionable ones are crocheted at home or formed of thin white goods with a narrow frill on the edge.

NEW SPRING MODEL FOR GIRLS.

Eventually

WASHBURN-CROSBY CO. WASHBURN'S TRADE MARK Gold MEDAL FLOUR WASHBURN-CROSBY CO.

GOLD MEDAL FLOUR

Why Not Now?

COPYRIGHT - 1910 - WASHBURN CROSBY CO. MINNEAPOLIS, MINN. 93

If Every Baker In Atlanta made as good bread as ROGERS' BREAD we would sell a great deal more than we do now.

Many are disappointed in the bread they get. If you will always insist on your grocer sending Rogers' Bread, wrapped in germ-proof paper before it leaves our bakery, you will always get the fresh, light appetizing kind.

JOS. ROGERS CO.
BAKERS ATLANTA

Mrs. S. B. BANKSTON
Opens Parlors in The Grand

Mrs. S. B. Bankston, so well and favorably known to the fashionable public, has opened parlors in The Grand, Peachtree street. Her suite is 712 to 714. Take elevator.

She has exquisite taste in designing and gives graceful lines and perfect fit to her gowns. Has the latest models. Call and see her if you want stylish, well-made fancy dresses or tailored gowns. Her charges are reasonable.

Soiled Gloves Cleaned The STODDARD Way

THERE'S no necessity of discarding your kid gloves because they are soiled.

At a charge that's next to nothing, we will DRY CLEAN them by our scientific process so they'll be just as good as new.

Booklet of information mailed free, on request. We pay Express one way on out-of-town orders of $2 or over.

Stoddard 130 Peachtree St. Both Phones Ivy 43 Dixie's Greatest Dyer and Dry Cleaner

SERVING PLATES

The fundamental elegance of the well-appointed table. We are introducing the correct styles in the finest material (our recognized custom in all things) and their making is perfect.

DAVIS & FREEMAN
Jewelers 47 Whitehall St.

7th Floor, The Grand Atlanta, Ga. 17 Rue de la Banque Paris, France

Miss J. C. Morrison
Announces Her
Annual Spring Opening
of
Imported Spring Gowns
Materials, Trimmings,
Accessories
March 22nd, 23rd, 24th
The Grand, Atlanta, Ga.

Don't Let Housekeeping Get on Your Nerves

We can take one of the most onerous features of it right off your hands "slick as a whistle."

YES, MA'AM! "TRIOCLEANSE" will clean every one of your curtains, hangings, scarfs, table and piano covers, portieres, art squares, oriental draperies, tapestry hangings, velours, imported rugs, fur rugs, blankets, eiderdown quilts, etc.

Simply GET THEM ALL TOGETHER IN A BUNCH—then "holler for us" and one of our many wagons will hike right out after them.

OUR FACILITIES FOR HANDLING A LARGE VOLUME OF DRY CLEANING WORK SKILFULLY, PROMPTLY AND BY THE HIGHEST PERFECTED PROCESS EXTANT, is an irresistible bid for your patronage.

Our NEW BRICK AND CONCRETE FIREPROOF PLANT, BUILT ESPECIALLY TO ACCOMMODATE THE ENORMOUSLY INCREASING DEMAND FOR "TRIOCLEANSE," is a model of its kind, and second to none in Europe or America in point of perfect equipment and facilitation.

We are READY in the fullest sense of the word to give YOUR WORK the best attention it has ever had.

TRIO LAUNDRY AND CLEANING CO.
Both Phone Connections ATLANTA Remarkable Wagon Service

The Coffee With a History

In 1815, after his glorious victory over the British at Chalmette, Andrew Jackson treated his troops to French Market Coffee at the famous old French Market in New Orleans. For over a hundred years back the finale of every Mardi-Gras Ball was to sip a cup of this famous coffee as a "night-cap." Then this famous beverage could be had nowhere else. History repeats itself. You may now serve it daily at your own table. For the old French Market blend is perpetuated by

The Same Unique Hygienic Roasting Process
"There is but one French Market Flavor"

We roast it in our sunlit plant, where ventilation and sanitation is perfect. Its fame has spread throughout the whole country, so we have perfected a hermetically sealed tin to preserve the rich aroma. No humans touch the golden brown berries from plantation to cup. Just try "French Market Coffee" once—we won't have to urge you a second time. You can get some at your grocer's.

Packed by
New Orleans Coffee Co., Ltd., New Orleans, La.

French Market Coffee

Women's Tailor Suits Renewed

Send us your last season's white serge suit, and our famous dry-cleaning process will make it fresh and dainty once more.

And the price of the dry-cleaning will mean considerable saving in your Spring clothes expense.

Phone for Our Wagon
INDEX TO THE BEST
Atlanta Hand Laundry
R. A. DUNAWAY, Manager
Bell Phone, Ivy 5421 Atlanta Phone 5421
Live agents wanted in territory where we are not already represented

Dr. Lyon's
PERFECT
Tooth Powder
is used by people of refinement and endorsed by the Dental Profession

W. L. DOUGLAS
ESTAB. 1876 $3.50 & $4 SHOES FOR MEN

W. L. Douglas Spring Styles include more Snappy and Up-to-Date Shapes in Oxfords & High Cuts than ever before produced.

W. L. Douglas warrants every pair of his shoes to hold their shape, look and fit better and wear longer than any other make, giving you better value for the money than you can obtain elsewhere.

When you buy W. L. Douglas shoes you will be pleased because of the fit and appearance, and when it comes time for you to purchase another pair you will be more than pleased because the last ones wore so well and gave so much comfort.

BEWARE OF SUBSTITUTES.
CAUTION The genuine have W. L. Douglas name and the retail price stamped on the bottom, which protects the wearer against high prices and inferior shoes.
REFUSE SUBSTITUTES CLAIMED TO BE "JUST AS GOOD."
If you cannot obtain W. L. Douglas shoes in your town, write for catalog. Shoes sent direct from factory to wearer, all charges prepaid. W. L. DOUGLAS, 152 Spark St., Brockton, Mass.

Boys' Shoes, $2 & $2.50
The Best School and Dress Shoes for the Price in America.

ATLANTA STORE: 11 PEACHTREE STREET

SOCIAL ITEMS.

Miss Ida Turner, of 110 Luckie street, who has been critically ill, has recovered.

•••

Mrs. R. A. Forrest left a few days ago for Tennessee, visiting friends in several cities, to be gone six weeks or more.

•••

Mrs. L. B. Hafley is visiting her daughter, Mrs. Leonard Woodis, at Stone Mountain.

•••

Mr. Earl Yancey has returned from a three months' stay in Reading, Pa.

•••

Mrs. Hinton Hopkins has recovered from a week's illness with grip.

•••

Mrs. Kate Mitchell, who has been spending several months in Highlands, N. C., is the guest of Mrs. Colquitt Carter.

•••

Miss Mattie Adams, of Macon, is the guest of Misses Maury Lee and Dorothy Cowles, on West Peachtree, for a few days. She came to Atlanta for the Halcyon Club dance, Monday night, and will return home Friday.

•••

Miss Rosalind Wood, of Savannah, will be the guest of Miss Mary Hines for the grand opera season.

•••

Mrs. Susan Calhoun Hill has returned from White Springs, Fla.

•••

Mrs. Bates Block has invited sixteen guests to meet Mrs. Reynold Kirby-Smith, of Sewanee, Tenn., and Mrs. William R. Huntley, of Buffalo, at bridge this afternoon.

•••

Misses Maury Lee and Dorothy Cowles will go to Macon Friday for a short visit with Mrs. Hunter Pope.

•••

Mrs. O. H. Jones and Miss Emma Jones are visiting relatives in Birmingham.

•••

Miss Elizabeth Hines has returned from Woodbury, Ga., where she visited Miss Ruth Huffman, at the latter's winter home. Miss Huffman will arrive in the city Friday to spend a short time, on her way to Chicago for the summer.

Reed for Governor.

Paducah, Ky., March 21.—Formal announcement of Judge William M. Reed, of this city, as an aspirant for the democratic gubernatorial nomination will be made in local newspapers tomorrow morning. Judge Reed is of the state judicial circuit which embraces this county. The nomination for governor will be made by primary and Judge Reed is now the only avowed opponent of former United States Senator McCreary.

POSTAL EMPLOYEES REST ON SUNDAYS

Washington, March 21.—Sunday work in postoffices throughout the country is to be discontinued so far as is consistent with the facilitation of the transmission of mail.

In the important postoffices only such work as will prevent congestion and delay of mails must be done. Mails will be received and dispatched as heretofore, while arrangements will be made for a limited delivery through the general delivery windows.

The distribution of mail to boxes will be continued. Special delivery letters will be delivered and patrons of any office will be afforded the privileges of having their mail delivered on Sundays by depositing the required fee for special delivery services.

Postmaster General Hitchcock's idea is to afford employees of the postal service one day's rest in seven.

TO SHOW ADVANTAGES OF SOUTHERN STATES

Advertising Agents and Commercial Congress Officials to Meet.

Washington, March 21.—Fifteen of the leading advertising agents of the south will hold a joint conference tomorrow in this city with officials of the Southern Commercial Congress in order to devise ways and means of showing the real estate agents and commercial organizations of the south the present opportunity for advertising the advantages of the south.

BLOWS ARE DEALT TO WOMAN SUFFRAGE

By the General Assemblies of Illinois and of Iowa.

Des Moines, Iowa, March 21.—The Iowa senate today killed the woman suffrage bill by a vote of 27 to 25.

Springfield, Ill., March 21.—The Illinois senate killed the referendum clause of the woman suffrage bill, and later postponed consideration of the measure.

IN THIS SPOON FEED these little reservoirs

are the feature that make

Waterman's IDEAL Fountain Pen

The Only SCIENTIFIC Pen Made

The Spoon Feed gives a uniform flow of ink from the barrel to the point of the pen. It prevents the flood or blot of ink caused by the heat of the hand expanding the air in the barrel. The ink displaced by expansion settles into the Feed Pockets and is resorted back to the reservoir. Overflow is impossible; still, these will always be the correct supply of ink to feed the point just as fast or as slow as your writing requires. The perfection of this exclusive patent makes Waterman's Ideal the universally used writing implement of the present day. There are other flat feeds but not Spoon Feeds.

FROM THE BEST DEALERS EVERYWHERE

L. E. Waterman Co., 173 Broadway, N. Y.

QUEEN OF STAGE ARRIVES TODAY

Madame Sarah Bernhardt Plays Tonight at the Orpheum.

With no less than five carloads of scenery and properties, forty players from the Theater Sarah Bernhardt, and a personal retinue of three maids, a man servant, a lady secretary and Peter Pan, her canine pet (not to mention her sixty-five personal trunks), Mme. Bernhardt will arrive over the Southern railway today at 10 o'clock.

So sumptuous is her traveling train that she prefers it to the average American hotel, and while in Atlanta for her engagement at the Orpheum theater tonight, she will have her train parked and remain on it throughout the day. Here she will have the tempting dishes of Henri, her own French chef. Here she has a charming boudoir with flowers and mirrors, which fairly dazzle reporters who go to see and marvel at the vigor and sparkling energy of the unique woman, who for forty years has wielded her dramatic scepter in every clime.

Here in her palatial home on wheels Mme. Bernhardt, it is said, is treated like a queen by her entire entourage. No princess of the realm could travel more sumptuously, or be surrounded by more loving and devoted retainers than is this illustrious artist.

As an instance of how much people love her, it is told that her stage manager, Peron, has been with her thirty-two years; her personal manager, who died on the last tour, Mr. Simonson, no less than twenty-five years; M. Dennenbourg, a faithful member of her company, twenty-four years; while Mme. Boulanger has been with her eighteen years, and several people over ten years each. Her secretary has been with her for twenty years; one of her maids twenty-six years, whole two others have been in her employ for a dozen or more seasons. This is given as a fair example of how Mme. Bernhardt's associates love to be with her, because of her many good qualities, notwithstanding her rigid rule of discipline, both on and off the stage.

Bernhardt appears tonight in two acts from "Jeanne d'Arc," and two from "Camille."

"La Samaritaine" Barred.

New Orleans, March 21.—Madame Sarah Bernhardt, who opens an engagement here next week will not be permitted to present "La Samaritaine" in New Orleans. After hearing protests from the State Federation of Catholic Societies and from Protestant churches, Mayor Behrman issued an order late today instructing the inspector of police to prevent the presentation of the play. The city attorney, I. L. Moore, in an opinion given to the mayor, described "La Samaritaine" as "absolutely shocking to the morals and religious sense of a Christian community."

Diplomas for schools and colleges—we furnish them—any quantities, lithographed or printed. Ask for our litho salesmanager. Foote & Davies Co., 65 E. Alabama St.

SENSATION IN COURT IS CREATED BY SEE

Founder of "Absolute Life" Cult Becomes Uncontrollable.

Chicago, March 21.—Evelyn Arthur See, founder of the "absolute life" cult, an exposition of which caused his arrest and that of two of his priestesses—oung girls who made their home with him—created a sensation in the circuit court today by attempting to explain his philosophy and teachings to the court.

He was rebuked, but raising his voice to a scream, had to be quieted by bailiffs. His wife, who is separated from him, had obtained an injunction against his disposing of property and this he sought to have dissolved. When asked about his wife See yelled:

"The man that married that woman is dead and in his place a new spirit was born."

The injunction was dissolved and See, who has been in the county jail on serious charges since January 6, was released on bonds of $1,000.

POLICEMAN'S MURDERER SENTENCED TO GALLOWS

Montgomery Negro Is Found Guilty of Murder in the First Degree.

Montgomery, Ala., March 21.—John Adams, the negro who murdered Patrolman T. W. Berry here on October 5, was found guilty of murder in the first degree by a jury this morning and sentenced to the gallows.

Adams shot the officer without warning when the latter, armed with a warrant, sought to arrest him.

CHRISTIAN SCIENTIST FOUR TIMES INDICTED

Faith Healer Cole Is Accused of Violating the Public Health Laws.

New York, March 21.—Willis Vernon Cole, a faith healer, was indicted today on four counts, including charges of unlawful practice of medicine and violation of the public health laws. The indictment follows Cole's arrest early in February on evidence gathered by two police matrons who represented that Cole charged them $2 a visit for treatment, which, the prosecution claims, could only be given by a practicing physician.

Cole has the support of the prominent Christian Scientists.

Nathaniel Thayer Dead.

Boston, March 21.—Nathaniel Thayer, one of the pioneer railroad promotors of the United States, died at his home in this city today. Mr. Thayer was a director of the United States Steel Corporation, the New York, New Haven and Hartford railroad, American Telephone and Telegraph Company, and many other companies.

New Trial for Lumsden.

Albany, N. Y., March 21.—The court of appeals today granted a new trial in the case of John C. Lumsden, of North Carolina, convicted of killing Harry B. Suydam in New York City on December 19, 1908. Lumsden was sentenced to imprisonment for not less than eighteen years. Suydam was shot during a quarrel and Lumsden pleaded self-defense.

A Complimentary Trip to One Young Lady in Each County to

COLORADO CALIFORNIA and YELLOWSTONE PARK

There are Two Scenic Lines Through the Rockies, and Radnor Trips Will Include Both of Them.

One Scenic Line for the Going Trip, and The Other for the Trip Returning.

There will be ten special trains to go, one by one, at different times from June till August.

RADNOR'S PRESIDENT, who is organizing the parties, has traveled 30,000 miles in the United States in directing educational tours, and he knows what to see and how to see it—how to make a good program and how to follow it.

All-Expense, Personally Conducted Tours

If you go with Radnor you will know the price in advance, and you will be relieved of responsibility.

Radnor's Itineraries

are rich in charming side trips, and nearly all of them are free to the party. For example, the ocean trip to St. Catalina, there to ride in the glass bottom boat and float over submarine gardens; the trip to Pasadena, to Long Beach, and to Del Monte, and to the world-famed carriage drive there—all free to Radnor party.

For Literature explaining, address A. N. ERHMAN, President Radnor, Nashville, Tenn.

PARDONED GROVES AGAIN IN TROUBLE

Alleged That Another Violation of Prohi Law Caused Arrest.

Macon, Ga., March 21.—(Special.)—W. C. Groves, who was pardoned several weeks ago by Governor Brown from a jail sentence for a violation of the prohibition law, was arrested tonight by Sheriff Hicks, charged with a misdemeanor, which charge is supposed to be a violation of the prohibition law again. The arrest grew out of a raid on the place of L. F. Gore, a saloonist of Fourth and Pine streets, to whose place Groves earlier in the day had sent a few barrels of near beer. Groves' wagon had taken the beer and Groves was indorsed on the notes of Gore for the rent.

Groves was arrested in his home by Sheriff Hicks, but was allowed to come to the sheriff's office alone and make bond, which he did in the sum of $2,500. The bond was signed by Alex Block, a prominent Macon man.

Mr. Groves denies the charges against him in toto, stating that no federal, state or city license stands in his name; that he has no connection with any saloon or whisky business in any shape or manner and that he demands an immediate trial of the charges against him. If any reputable white man will make an affidavit to the charges he says that he stands ready to enter a plea of guilty.

GEORGE GOULD RESIGNS AS M. P. PRESIDENT

The Presidency Was Left Vacant at Request at Mr. Gould.

New York, March 21.—George J. Gould today tendered his resignation as president of the Missouri Pacific at a meeting of the directors of the railway and was elected chairman of the board. The presidency was left vacant at Mr. Gould's request, in the hope of filling it in the near future.

Directors of the Missouri Pacific railway chiefly interested themselves today in the selection of an executive committee which will devote itself in the next five years to raising the necessary millions to rehabilitate the railroad.

E. D. Adams, representative of the Deutsche bank, will be elected to the executive committee, which will consist of the new president, with Mr. Adams, Frederick Gates, Cornelius Vanderbilt, George J. Gould, E. T. Jeffery and Kingdon Gould.

George J. Gould was re-elected president of the Texas and Pacific railway today and his son, Kingdon Gould, was chosen a vice president.

The other officers were re-elected.

BEATEN BYT HUGS AS HE ENTERS HOME

Suddenly attacked by two unknown men who were stooping in the shadow of the banisters on his front porch as he came up the steps, R. Walter Dean, 20 years old, of 495 Hill street, was last night felled by a blow which rendered him unconscious, and seriously beaten by the thugs.

Members of the family, including Mrs. Dean and Mr. and Mrs. C. C. Weaver, his father-in-law, with whom he lives, rushed to the assistance of Dean, and the two assailants jumped off the porch, disappearing in the darkness when they heard the noise in the house.

The police were notified by phone from the residence of Joseph Adolphus, and Call Officers Johnson and McWilliams, and several members of the county force made an investigation. Bloodhounds were put on the trail of the criminals, but up to a late hour last night they had not been caught.

Mr. Dean soon recovered from the shock of his assault, and is not seriously injured. He has a painful cut over the left eye, and is bruised in places.

Daisy Chain Girls of Vassar.

Poughkeepsie, N. Y., March 21.—The Daisy Chain Girls of Vassar were announced tonight by Miss Lucy Penniman, of Asheville, N. C., president of the sophomore class. The twenty-four girls selected are the prettiest girls in the class. Carita Anna Doggett, of Jacksonville, Fla., is one of the twenty-four girls.

Organization at the Hotel Rector

AN organization of CAPABLE PEOPLE in a hotel is quite as important as a competent organization in a great railroad system.

[illegible] department must have a DISPATCHER, the same as every section of a railroad must have.

There must be a GENERAL MANAGER—the man who has his finger on every branch of the business—who DECIDES QUICKLY any matter of importance. If a switch is left open, there is a wreck on the railroad. It is the same in a hotel.

How can anybody run a hotel without knowing EVERY BRANCH of the business? There is a schedule to follow every minute of the day and night. There must not be any distraction from this constant attention. If there is, SOMETHING GOES WRONG.

The Hotel Rector organization is on the watch EVERY MINUTE—always ready to serve the guests of the hotel, the restaurant or the cafe.

Every fault, if any exists, is instantly corrected. Mr. Rector has the able assistance of Mr. King, for several years manager of the Royal Poinciana, at Palm Beach, and the Hotel Plaza, in New York.

The duty of a hotel to its public is fully recognized by the Rector organization. It has no FALSE NOTIONS about this. It is here for the purpose of WAITING ON ITS PATRONS—giving a service that means their comfort.

The organization KNOWS how to run a hotel—learned how through many years of HARD WORK and EXPERIENCE.

Every member of the organization understands his duty and performs it to the best of his ability. The Hotel Rector is worthy of ALL OF YOU.

It is within two minutes of the Grand Central and five minutes of the new Pennsylvania Station.

HOTEL RECTOR
BROADWAY AND FORTY FOURTH STREET, NEW YORK.

PUBLIC HEALTH DAY IN SCHOOLS FRIDAY

The teachers and school children of the city of Atlanta will celebrate the first Public Health day ever held in Georgia on next Friday afternoon at 3 o'clock in Taft hall of the Auditorium-Armory. The program has been arranged by Atlanta Chapter of the Georgia Federation of Women's Clubs.

Superintendent William M. Slaton will talk on "Open Air Schools." He will be followed by Dr. Claud Smith, the city bacteriologist, who will talk on "Tuberculosis." Dr. Robert G. Stephens, the medical director of the Atlanta public schools, will give important suggestions pertaining to the health of children. He will be followed by Mrs. Burton Smith, who will speak on "How, When and What to Eat." "The Proper Use of the Nose and Throat," by Dr. R. R. Daly, will close the program.

AFTER THE FUNERAL WIFE WAS ARRESTED

Mrs. Schenk Held for Murder After Burying Her Husband.

Chicago, March 21.—Mrs. Theresa Schenk, who confessed to shooting her husband, Charles Schenk, last Saturday morning, was formally placed under arrest on her return from his burial late today. She will spend tonight under the guard of the police and be taken to the county jail tomorrow.

TO-NIGHT Cascarets
THEY WORK WHILE YOU SLEEP
10c, 25c, 50c, 75c—Regular

EUROPE
70 TOURS
Many for Coronation.
All Expenses Included.
Long and Short Vacation Tours, and Tours de Luxe, Covering All Europe.
ALL PRICES.
THOS. COOK & SON
245 BROADWAY, NEW YORK.
Cook's Travelers' Cheques Are Good Everywhere.

Twenty Tours to **EUROPE**
Moderate Cost Mediterranean Coronation
Best Management North Cape Many Others
BOOKLETS READY
THE PILGRIM TOURS, BOSTON, MASS.
RAYMOND & WHITCOMB CO. Agts. New York, Phila. Boston, Pittsburg

HAMBURG-AMERICAN
WEEKLY SAILINGS FROM NEW YORK TO
LONDON—PARIS—HAMBURG
—ALSO TO—
Gibraltar-Algiers-Naples-Genoa
By magnificent steamers offering every convenience
Tourist Dept. for Trips Everywhere
Hamburg-American Line, 45 B'way, New York, or Local Agent.

PATROLMAN ODOM RESIGNS POSITION

Patrolman M. E. Odom, one of the county police who testified so strongly against Chief Zach Rowan, in the recent investigation of charges preferred against the head of the county police, was yesterday dropped from the county force.

He tendered his resignation to Chief Rowan, it being accepted at once, under the approval of the committee from the board of commissioners, which has direct control of county police affairs.

Chief Rowan declined to discuss the matter other than to say that Odom was no longer a member of the force.

Chicken fanciers, don't fail to read poultry column in today's issue.

THEATERS

"A Woman's Way."
(At the Grand.)

Emma Bunting and her company of associate players are more than delighted with the reception that Atlanta has given them for the opening performance of their summer stock season at the Grand Opera House, and they have promised that they will do their best to keep the high place they have won in the hearts of the Atlanta theatergoers. The first three performances have crowded the Grand more than any production that has showed there this year, and sale of almost a thousand season reservations seems to show that the Atlanta public is going to stay right with the company every week. "A Woman's Way," this week's attraction, will be shown every night for the rest of the week with a matinee tomorrow and Saturday.

"No Mother to Guide Her."
(At the Lyric.)

Another well pleased audience witnessed "No Mother to Guide Her" last night at the Lyric and from the reception being accorded this melodrama it is quite evident that Atlanta theater goers are still very fond of the sensational in drama. "No Mother to Guide Her" is a melodrama pure and simple, with a good plot, in which the interest is never allowed to flag from the rise of the curtain to the final denouement of the last act. A good company is headed by Miss Donna Lee and a splendid scenic production is offered. The week promises to be a successful one.

"Polly of the Circus."
(At the Orpheum.)

On Wednesday, March 29, for both matinee and evening performances at the Orpheum, Frederic Thompson will present his elaborate scenic production of "Polly of the Circus," which achieved such a marked success in New York last year that it ran the entire year at the Liberty theater.

The play is by Margaret Mayo. One scene shows a circus ring in full tilt with four specialities going on at one time, and the other gives a picture of the circus leaving town in wagon in the moonlight. Mr. Thompson has selected a strong cast of well-known players.

Keith Vaudeville.
(At the Forsyth.)

With the attendance high above the usual great average, the Forsyth is busier this week than ever before in its first year of continued success and triumphs. Little Billie, the tiniest headliner in vaudeville, is a marvel as an entertainer. There have been some excellent singers and dancers at the Forsyth, but this little fellow has eclipsed every success, and is the most popular favorite ever established locally. Nat Haines and Will Vidocq have won the comedy honors of the season with one of the most unique and original comedy talking stunts Atlanta has ever seen, and the person who can't laugh at Nat Haines is a hopeless impossibility.

HOTEL YORK
IN HEART OF NEW YORK
36TH ST. COR. 7TH AVE.
ONE SHORT BLOCK TO BROADWAY & 2 MIN WALK TO NEW PENN. R.R. TERMINAL
BETTER THAN RATES INDICATE
ROOMS $1.50 & $2.— WITH BATH PRIVILEGE
" 2.— TO 4.— " PRIVATE BATH
WRITE FOR MAP OF NEW YORK
JAY G. WILBRAHAM H. G. WILLIAMS

DIVIDENDS REDUCED BY THE COTTON MILLS

Fall River Factories Allege the Conditions Are Unsatisfactory.

Fall River, Mass., March 21.—The unsatisfactory conditions facing the local cotton mills were brought to the attention of stockholders today when the American Linen Company, which has been paying 1½ per cent a quarter, cut its dividend in half, and the Merchants' Manufacturing Company reduced its quarterly payment from 1½ per cent to 1 per cent.

It was also announced that the Barnard Manufacturing Company and the Flint mills, which paid 1½ per cent last quarter, will pass this quarter.

Population Figures.

Washington, March 21.—Population statistics for the thirteenth census, announced today, included the following:

Place.	1910.	1900.
Canton, Miss.	3,920	3,404
Laurinburg, N. C.	2,322	1,334

GOOD ROADS ABOUT NEW YORK FOR AUTOMOBILE TOURING.

The Hotel St. Regis a Perfect Home for Automobilists Visiting New York.

There are 100,000 automobiles registered at the State Capitol at Albany, with more than two-thirds of this number in New York City and vicinity, proving that the roads about the metropolis are perfectly suited to the enjoyment of this kind of sports. Where can be found better roads than those of Long Island? Or more attractive scenery than the Hudson River Valley, the Delaware Water Gap, the Berkshires, the Adirondacks, or the White Mountains? All these are readily reached by automobile from New York City in delightful trips over perfect roads. The visiting automobilist, who comes to New York to enjoy these delightful excursions, can do no better than make his headquarters at the St. Regis, at Fifth Avenue and Fifty-fifth Street, a hotel that has won for itself the reputation of America's finest, a reputation richly deserved in every respect. It is the highest class in every feature. The St. Regis restaurant has no superior in all the world in quality of food, skill in preparation and perfection of service; while the charges are no higher than those of other first-class hotels. Transient guests coming to New York and stopping at the Hotel St. Regis will find accommodations of the very highest grade in every particular, and at standard rates. Single rooms are $3 and $4 a day; the same with private bath for $5 a day (or $6 for two people); while for a parlor, bedroom and private bath the rates are $12 a day and up.

SPORTS

CHANCE'S CHICAGO CUBS COMING

Edited by Dick Jemison

BUICK "BUG" BEATS AUTO, HORSES, MEN

Burman Triumphs in Feature Race.

Driving Buick "Bug," Burman Defeats Two Horses, Two Foot-Runners and Marquette-Buick---Great Crowd Gathered in Moncrief Park.

Jacksonville, Fla., March 21.—Moncrief Park was scarcely large enough to hold the great gathering that turned out this afternoon to witness the excellent program that had been arranged by Manager Brown. When the time arrived for the starting of the races the stands were packed to their capacity and seats were provided on the ground in front of the grandstand. It was by far the greatest crowd that ever attended a sporting event in this state.

The special feature race was the one in which two foot runners, two horses and two automobiles started. The foot runners went 525 yards, the horses 6 furlongs, the Marquette-Buick automobile 1 mile, and the famous Buick "Bug," driven by "Wild Bob" Burman, went 1 1-16 miles. Burman was the winner, going his distance in 1:07.

Later in the afternoon Burman announced that he would attempt to drive a mile in better than one minute, and he made good by going the circuit in 55 2-5 seconds.

Raleigh P. D. was the winner of the Ladies' day handicap, winning by the shortest of noses from the favorite, Van Den.

FIRST RACE—Selling; maiden 3-year-olds and up; 1 mile and 70 yards: Marney Igoe, 91 (Dunn), even, 3 to 5, 1 to 4, won; Mason 96 (Byrne), 8 to 1, 3 to 1, 3 to 2, second; Ruby Knight 86 (Hopkins), 9 to 2, 6 to 5, 3 to 5, third. Time, 1:46 4-5. Waltz, Ford Bank, Appassionate, Fabersham, Choptank, Senator Hubbie, Gun's Hill, Rake, and Giandiora also ran and finished as named.

SECOND RACE—Selling; 4-year-olds and up; 7 furlongs: Jacobite 116 (Byrne), 7 to 2, 9 to 5, even, won; Aunt Kate 108 (Wilson), 13 to 5, even, 1 to 2, second; Dolly Bultman 109 (Troxler), 9 to 2, 2 to 1, even, third. Time, 1:28. Lady Orimar, Foreguard, Mae Hamilton, Roseboro, O. K. Herndon, Aphrodite and May Steele also ran and finished as named.

THIRD RACE—Three-year-olds; 6½ furlongs: Attentive 103 (Koerner), 3 to 1, 1 to 2, out, won; Scrimmage 103 (Wilson), 10 to 1, 3 to 1, even, second; Judge Monck 103 (Burton), 12 to 1, 7 to 2, 7 to 5, third. Time, 1:20 1-5. Imprint, Messenger Boy, Cherokee Rose and Double Five also ran and finished as named.

FOURTH RACE—Special mule race; catch weights; 1 mile: Bad Bill (Morrison), won; Simon Slick (O'Connor), second; Molla (Brannon), third. Time, 2:03 2-5. Beck, Frank, Jack and Peter also ran.

FIFTH RACE—Ladies' Day Handicap; 3-year-olds and up; 6 furlongs: Raleigh P. D. 109 (Davenport), 6 to 1, 6 to 5, 2 to 5, won; Van Den 114 (Fain), 11 to 20, 1 to 4, out, second; All Red 102 (Koerner), 5 to 1, 4 to 5, out, third. Time, 1:12 3-5. Mexoana and Kingship also ran and finished as named.

SIXTH RACE—Special handicap novelty race; purse $500: Automobile (B. Burman), running 1 1-16 miles, standing start, won; C. E. Dowling (Man), running 525 yards, second; Marie Hyde 103 (Hopkins), running 6 furlongs, third. Time, 1:06 4-5. W. H. Williams (Man), running 525 yards; Eye White 105 (Hufnagle), running 6 furlongs; automobile (C. Haycraft), 1 mile, standing start.

SEVENTH RACE—Selling; 4-year-olds and up; 6 furlongs: Amoret 109 (Fain), 16 to 5, 7 to 5, 7 to 10, won; J. B. Robinson 104 (Davenport), 8 to 1, 3 to 1, 8 to 5, second; Voltaire 108 (Gross), 12 to 1, 5 to 1, 5 to 2, third. Time, 1:13 1-5. Van Lear, Percy Taylor, Danfield, Bob Co., Dr. Barkley, J. H. Barr, Macias, Judge Lassing, Grandissimo, Louise K., Congo, Dress Parade, and John Marrs also ran and finished as named.

EIGHTH RACE—Selling; 4-year-olds and up; 1 1-16 miles: Golden Castle 111 (Fain), 7 to 2, 7 to 5, 7 to 10, won; Henry Hutchison 107 (Byrne), 7 to 1, 5 to 2, 6 to 5, second; Miss Marjorie 106 (Schweltzer), 30 to 1, 12 to 1, 6 to 1, third. Time, 1:48 1-5. Mamie Algol, Starover, Norman, John Patterson, Roseburg II., Don Diaz, Gold Dust, Elizabethan and Christina also ran and finished as named.

Jacksonville Entries for Today.

First Race—Selling, 2-year-olds, 4½ furlongs: x-Fred Hall, 100; Sauce, 102; Clearwater, 103; Nellie, 105; Pliant, 105; Auto Maid, 106; Terrible Boy, 108; Day May, 108; Arany, 110; High Brow, 110; Max R., 110; American Girl, 116.

Second Race—Selling, 3-year-old fillies, 5 furlongs: xx-Grand Peggy, 102; x-Altadena, 104; Busy Miss, 107; xx-Song of Rocks, 107; Bettie Bereaud, 107; Quincy Belle, 107; xx-Decency, 107; Danish Girl, 107; Edna Collins, 107; Allandale Queen, 107; Coletta, 112; Golden Ruby, 112; Eastern Star, 112; Evia, 112; Myrtle Marie, 112.

Third Race—Selling, 3-year-olds and up, one mile and seventy yards: Gavotte, 92; Sig E., 100; x-Queen Lead, 101; Canopian, 103; Maritza, 103; Hill Top, 107; Heine, 109; Duke of Bridgewater, 107.

Fourth Race—The Moncrief Selling Stakes, $1,500 guaranteed, 3-year-olds and up, one mile and one-sixteenth: x-Bad News II, 92; x-Herbert Turner, 95; xx-Ragman, 103; Friend Harry, 109; Frank Purcell, 106; Ozana, 106; Console, 112; Tom Hayward, 115.

Fifth Race—Selling, 3-year-olds, 6 furlongs: Mollie S., 101; xx-Annie Nelson, 102; Eagle Bird, 104; Emma Stuart, 104; Firewood, 109; Bodkin, 100; Ben Lomond, 109; Lord Welles, 112.

Sixth Race—Selling; 3-year-olds and up, one mile and seventy yards: x-Toda Cottage, 91; Oracle, 97; Limpet, 100; O. K. Herndon, 100; English Esther, 101; xx-Lady Esther, 102; Warden, 103; Naughty Lad, 103; High Range, 109.

x-Denotes 3 pounds apprentice allowance claimed.

xx-Denotes 5 pounds apprentice allowance claimed.

Track fast; clear and warm.

Chicken fanciers, don't fail to read poultry column in today's issue.

AT TAMPA.

Tampa, Fla., March 21.—Only two favorites proved successful this afternoon at the West Tampa track, and in consequence the players had a bad day. A poor card, with five selling races and one purse event, did not prove attractive to the race-goers, only a small crowd being present. Sandiver won the feature event with ease. Explicit proved a surprise in the fifth by drawing away in the stretch to score a handy victory. The favorite, Hancock, just lasted for show.

Summaries:

FIRST RACE—$100, 4-year-olds and up, 5½ furlongs, selling: T. B. Spears, 107 (Jackson), 3½ to 1, 6 to 5, 1 to 2, won; Inspired, 104 (Wrispen), 2 to 1, even, 1 to 2, second; Automatic, 110 (Dreyer), 2 to 1, 4 to 5, 2 to 5, third. Time, 1:13 3-5. Harding, Crenel, Tanbark and St. Deinol also ran.

SECOND RACE—$100, 4-year-olds and up, 5 furlongs, selling: Bertmont, 110 (Girondeau), 2½ to 1, even, 1 to 2, won; Complete, 110 (Donovan), 2 to 1, even, 2 to 5, second; Heart of Hyacinth, 113 (Queen), 12 to 1, 4 to 1, 2 to 1, third. Time, 1:13 3-5. San Gil, Athanlo, Black Domino, Dr. Crook and Grimaldi also ran.

THIRD RACE—Three-year-olds and up, purse $100, 5 furlongs: Tallow Dip, 112 (Hoffman), 2½ to 1, even, 1 to 2, won; Don Hamilton, 112 (A. Martin), 2 to 1, even, 1 to 2, second; Irvin P. Biggs, 112 (Wrispen), 3 to 2, 3 to 5, to 3, third. Time, 1:20 3-5. John Garner, Little Maid, Dry Dollar and Goodacre also ran.

FOURTH RACE—$125, 3-year-olds and up, 1 1-16 miles, selling: Occidental, 110 (Frorg), 3 to 1, even, 1 to 2, won; Okolona, 94 (Girondo), 2 to 1, 4 to 5, 2 to 5, second; Merry Belle, 107 (C. Jackson), 7 to 1, 5 to 2, 6 to 5, third. Time, 1:58 1-5. Uncle Jim, Amyl, Albion H. and Warner Griswell also ran.

FIFTH RACE—$125, 3-year-olds and up, 6 furlongs, selling: Explicit, 96 (Wrispen), 3½ to 1, even, out, won; Clysmic, 108 (Jenson), 2 to 1, 1 to 2, out, second; Hancock, 109 (Irvin), 8 to 5, 1 to 2, out, third. Time, 1:20 2-5. Ringer and Princess Thorpe also ran.

SIXTH RACE—Purse $150, 3-year-olds and up, 5 furlongs: Sandiver, 104 (Roffan), 4 to 5, out, out, won; B. J. Swanner, 108 (Davenport), 3 to 1, even, 2 to 5, second; Eva Tanguay, 104 (Jenson), 4 to 1, 6 to 5, 1 to 2, third. Time, 1:07. Silicio, D. H. Carpenter and Profile also ran.

Tampa Entries for Today.

First Race—Selling, 3-year-olds and up, 5½ furlongs: Ida Lackford, 97; Elizabeth Daly, 97; Lodestone, 99; Miss Carrigan, 113; Nettie Carita, 113; Amber Wilmot, 115; Johnnie Blake, 115.

Second Race—Selling, 3-year-olds and up, 5½ furlongs: xx-Flor Battle, 94 Polly Lee, 100; Broken Ties, 111; Johnny Wise, 111; Donation, 113; Lady Hapsburg, 113; Dandy Dancer, 113.

Third Race—Selling, 3-year-olds, 5½ furlongs: Zilpah, 100; Rusticana, 106; Bright Maiden, 107; Blair Baggley, 108; Sanctim, 112; Goodacre, 112.

Fourth Race—Selling, 3-year-olds and up, 5 furlongs: Chenault, 105; La Sa Ja, 109; Chanate, 110; St. Dunston, 112; Locust Bud, 112; Belle of the Bay, 113; Lady Chilton, 113; Boserrian, 115; Virsain, 115.

Fifth Race—Selling, 3-year-olds and up, one mile and eighth: xx-Lew Hill, 95; x-Hiccough, 99; Lois Cavanagh, 115; Vanon, 113; Carew, 115.

Sixth Race—Purse, for 3-year-olds and up, 6 furlongs: Explicit, 95; Ringer, 103; Red Robin, 103; Shawnee, 104; Lucky Mate, 106; Teddy Bear, 109; Horicon, 109.

x-Five pounds apprentice allowance claimed.

xx-Three pounds apprentice allowance claimed.

Track clear, fast.

THE MAN WITH THE HOE

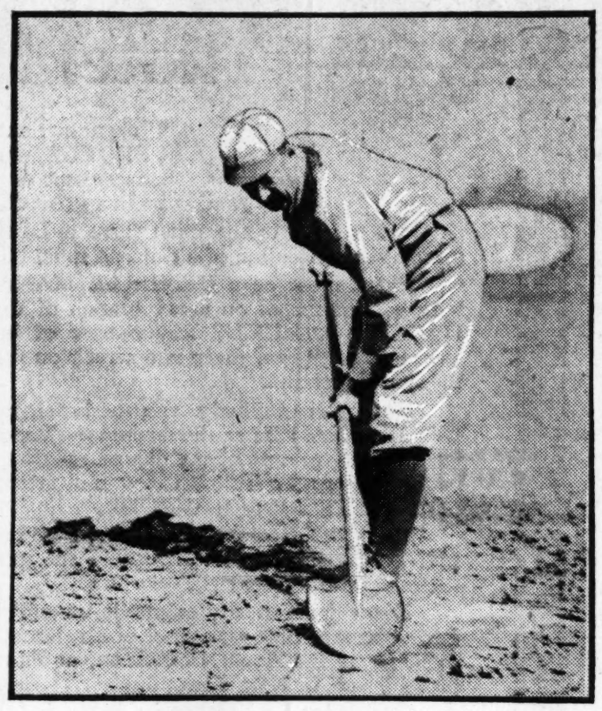

Photo by Francis E. Price, Staff Photographer.

This photograph of Manager James R. McAleer of the Washington team was taken by The Constitution's staff photographer at Ponce de Leon park on Monday morning just before practice. The Senators' boss is seen shoveling away the mud around the home plate with his own hands, so as to be sure that it was done right.

CHICAGO CUBS TO PLAY LOCALS

The Chicago Cubs will be the attraction at Ponce de Leon park on Thursday and Friday of this week, coming here from Mobile, where they have been playing the first part of the week.

Manager Chance, the peerless leader, has been using his recruits in most of the games, but it is announced that the Cub machine, as it will work in the opening game for the season at Chicago, will be the one used in action against Atlanta.

The following is about the way the two teams will line-up Thursday:

CHICAGO.	ATLANTA.
Evers, 2b	Watson, cf.
Sheckard, lf	Jordan, 2b.
Hofman, cf	Moran, lf.
Schulte, rf	Sykes, 1b.
Chance, 1b	O'Dell, 3b.
Tinker, ss	Fenlon, rf.
Zimmerman, 3b	Walker, ss.
Archer or	Ulrich or
Kling, c	Wells, c.

BASEBALL.

Boston Nationals 19, Augusta 0.

Augusta, Ga., March 21.—The Boston Nationals defeated the Tourists, of the South Atlantic League, here this afternoon in a one-sided game. The score was 19 to 0. Tenney's men are fast being whipped into shape, their work today showing marked progress.

Chattanooga 10, Toledo 0.

Chattanooga, Tenn., March 21.—The locals sprung a batting spree this afternoon and defeated Toledo by a score of 10 to 0. More and Benton were invincible with men on bases.

Score by innings:	R.
Chattanooga	530 000 11x—10
Toledo	000 000 000— 0

Batteries: Benton, More and Higgins; Peterson, Brady and Gordon and Rapp and Brennon.

Brooklyn 7, Nashville 1.

Nashville, Tenn., March 21.—By batting Case hard in the sixth and seventh innings Brooklyn easily took the game from the local team of the Southern League this afternoon by the score of 7 to 1.

Score by innings:	R.	H.	E.
Brooklyn	001 002 301—7	13	1
Nashville	000 001 000—1	7	2

Athletics 14, Savannah 5.

Savannah, Ga., March 21.—The world's champions defeated the Savannah South Atlantic League team here today 14 to 5. Morgan, Bender and Coombs yielded eleven hits. The champions counted one run for each safe hit. They leave tomorrow night for Charleston on the way back to Philadelphia.

SENATORS STAY UNTIL APRIL 9

Manager James McAleer announced yesterday that his Senators would remain in Atlanta until April 9. He made this announcement following the receipt of a telegram from Washington, giving him the full sway in arriving at the decision for or against going home as was at first scheduled on March 30.

AT JUAREZ.

Juarez, Mexico, March 21.—Bobby Boyer, at 5 to 1, won the 6 furlongs sprint for 3-year-olds at Terrazas park today. He was neglected in the betting and after racing with Pluvious to the stretch drew out to win in a drive by a length from the favorite, Jim Basey. Two favorites won. Summaries:

FIRST RACE—Four furlongs: Helen Johnson (Mountain), 6 to 1, won; The Visitor (Reid), 6 to 1, second; Edna S. (Molesworth), 6 to 1, third. Time, :47 4-5. Recover, Big Brave, Wild West, Pretty Soon, Louder, Miss Tiernay, Woolvol and Noah ran.

SECOND RACE—Six furlongs: Lady Stalwart (Nolan), 5 to 2, won; Tramotor (Rooney), 6 to 1, second; El Molino (Rice), 5 to 2, third. Time, 1:13 3-5. Cuban Boy, Beechmont, Bonnie Prince Charlie, Plume, The Slicker, Deneen and Direct ran.

THIRD RACE—Mile and an eighth: Ada O. Walker (Rice), 3 to 1, won; Dixie Dixon (Molesworth), 3 to 1, second; Misprison (Garner), 8 to 5, third. Time, 1:54 3-5. Rinda, Mr. Bishop and Juarez ran.

FOURTH RACE—Six furlongs: Bobby Boyer (Reid), 5 to 1, won; Jim Basey (Garner), 8 to 5, second; Pluvious (Glass), 5 to 2, third. Time, 1:13. Marsand and Bettie Sue ran.

FIFTH RACE—Five and a half furlongs: Joe Woods (Reid), 4 to 1, won; Doc Allen (McGee), 8 to 5, second; St. Joe (Mountain), 5 to 1, third. Time, 1:07 4-5. Inclement, Woodlander, Elder, Force and Soon ran.

SIXTH RACE—One mile: Acumen (Garner), 5 to 1, won; Kopek (Rooney), 8 to 5, second; West Point (Nolan), 8 to 1, third. Time, 1:38 3-5. Fred Mulholland, Pilain and Crossover ran.

Juarez Entries For Today.

First Race—Selling, maiden 3-year-olds, 5½ furlongs: Mamie Woods, Coed, 105; Ben Wilson, Strange d'Or, 107; Mr. Dock, 110; Canapa, 110; Shot, 115.

Second Race—Sellings, mares, 4-year-olds and up, 5½ furlongs. Myrtle Dixon, La Dextra, Urella, 103; Arrowshaft, Airs, Bellflower, Unnie Wells, Balreod, 107; Judith Page, Lady Panchita, 108.

Third Race—Selling, 6 furlongs: Helen Scott, 87; Lady Tendi, 92; Rio Pecos, 100; Roberta, Fernando, 103; Marian Casey, Flying Pearl, 106; Father Stafford, Dave Montgomery, 108; Barnadal, Gladys Louise, 111; Hidden Hand, 113.

Fourth Race—Handicap, 7 furlongs: Uncle Ben, 90; Ocean Queen, 95; Flying Wolf, 104; General Marchmon, 105; Chapultepec, 110; Spohn, 112.

Fifth Race—Selling, 4-year-olds, 6 furlongs: Jest, 100; The Hague, 106; Butterball, Dubois, Rue, 105; Union Jack, 106; Tommy Twig, 110.

Sixth Race—Selling, mile: Gramercy, 96; Miss Caithness, 99; Alma Boy, 100; Bad News, Bon Ton, 105; Smiley Metzner, 108.

GIRL BASKETBALLERS PLAY FRIDAY NIGHT

Friday night at the Wesley Memorial courts there will be a double-header of basketball, one of the games to be played between girls and one between boys.

The girls' game will be between the Wesley Memorial girls and the Girls' High School fives. The Wesley Memorial boys will tackle the Fifth regiment, Company C, in the other game.

These games will be played under the auspices of the Wesley Memorial Baraca Baseball team, and the admission fee will be 25 cents.

ATTEL-COULON BOUT HAS BEEN CANCELLED

New Orleans, March 21.—Abe Attell has declined to make 116 pounds ringside, and as a result Manager Tortorich, of the West Side Athletic Club, announced today that negotiations for a fight here between Attell and Johnny Coulon for the bantamweight championship had been practically abandoned. Coulon flatly refused to concede another pound to the featherweight champion, and Attell wired that he would not agree to make less than 118 ringside.

Distinctiveness — That's the secret of successful advertising — that's what makes our printing different. Try us, Foote & Davies Co., 65 E. Alabama St.

SHAMROCKS TIE WITH REGULARS

Washington Teams Engage in a Hard-Fought Game.

Conroy's Shamrocks and McBride's Regulars played a nine-inning tie at Ponce de Leon Tuesday morning, the score ending 6 to 6.

Fred Bussey twirled for the Regulars, and Walter Johnson hurled for the Shamrocks.

Bussey's offerings were greeted with bingles galore in several innings, the Shamrocks pasting him for eleven bingles, while he walked five and fanned but two.

Johnson had the Regulars on his hip after he opened up in the second inning, and but for poor support he would not have been scored upon after the initial round.

The big fellow gave the crowd of Atlanta fans who were out a sample of what he could really do. In some innings he would cut loose with his speed and curves, and batters like Milan and Schaefer could not even foul one. Eleven regulars were retired on strikes, while he walked but one.

SHAMROCKS—	ab.	r.	h.	po.	a.	e.
Miller, lf	4	1	1	0	0	0
Lelivelt, 1b	4	0	0	7	1	1
Conroy, 2b	5	1	3	1	0	1
Corbin, rf	4	1	1	1	0	0
Swain, cf	4	0	2	3	0	0
Conway, ss	5	1	2	0	1	1
Bunting, 3b	4	0	0	0	2	0
Ainsmith, c	4	1	1	12	1	1
Johnson, p	4	1	1	2	2	0
Totals	38	6	11	27	8	4

REGULARS—	ab.	r.	h.	po.	a.	e.
Milan, cf	5	1	2	3	0	0
Schaefer, lf	4	2	1	0	0	0
Elberfeld, ss	4	1	1	3	2	1
Gessler, rf	4	0	2	2	0	0
Cunningham, 2b	4	0	0	2	3	1
McBride, ss	4	1	1	3	2	0
Henry, 1b	4	1	0	8	0	1
Street, c	4	0	0	4	1	0
Bussey, p	4	0	0	0	2	0
Totals	37	6	7	25	10	3

Score by innings:	R.
Shamrocks	.000 101 130—6
Regulars	.300 000 210—6

Summary—Two-base hits, Elberfeld, Conroy, Milan; three-base hits, Conroy, Swain, McBride; double plays, Cunningham to Henry; struck out, by Johnson 11, by Bussey 2; bases on balls, off Johnson 1, off Bussey 5; sacrifice hits, Bunting; stolen bases, Conway, Henry, Cunningham; hit by pitched ball, by Bussey (Lelivelt). Umpire, Kahoe.

SIGNAL PRACTICE BY THE CRACKERS

Jordan's Crackers did not play a scrub game Tuesday afternoon, but engaged mostly in signal work on the offensive and the defensive, the Colts taking the field, while the Regulars batted, and then the reverse.

Scotty Walker's presence at shortstop made the infield look lots stronger than it has been in days, and every man on the squad worked better as the result.

Otto Jordan strained a tendon in his back in reaching for a ball late in the afternoon, and crumpled up like a leaf. He was all right though in a short while.

Earl Sykes got another one of his three-sackers during batting practice, while Wells chimed in with another one of his home runs, this making the second this lad has had in two days.

Charlie Miller's thumb is coming around right well. He can move it a little now. It should mend rapidly from now on.

Now that Al O'Dell is getting over some of his lameness, the big third-sacker is looking like the excellent ball tosser that he has been touted to be.

The infield of Sykes on first, Jordan on second, Walker on short, and O'Dell is O. K. The Crackers will probably start the season with that line up.

Wells and Ulrich are getting better every day behind the bat, and these two lads can take care of all the Crackers' catching until Charlie Miller gets back into the game.

The pitchers are nursing some sore arms yet, a catch right in the shoulder muscles being the ailment that seems to bother them all, but some of them are in good shape, ready to pitch a game right now.

Moran and Jordan, the two regulars from last year's team are meeting the ball better now. They should both have a better season with the willow this year.

Sykes is bothered with a charley horse on his right leg, and with a bruised hand, but otherwise he is in fairly good condition. He must be a wonder when he gets feeling good, if what he has been doing since he has been here is a sample.

HAROLD JOHNS HERE THURSDAY

Harold Johns, the star southpaw of the Atlanta team, has wired Manager Otto Jordan that he will report for practice on Thursday, leaving his home in Seven Mile, Ohio, this morning.

Johns is coming down to talk things over with Manager Jordan and it is practically a cinch that after the two men talk things over that they will come to terms.

MERCER HOLDS MACON TO SCORE OF 3 TO 2

Macon, Ga., March 21.—(Special.)—Macon defeated Mercer in a close game today, 3 to 2. The collegians were more settled than in Saturday's game and held the professionals to a stand. Voss and White, the one-armed player, pitched for Mercer. Zellars and Rice caught. Schulze, Weems and Douglas pitched for Macon. Kahlkoff caught.

Score by innings:	R.
Mercer	.000 000 002—2
Macon	.100 110 00x—3

RUBE ZELLARS SENDS REGARDS TO FRIENDS

Catcher Fred Ulrich, who is a friend of Rube Zellars, the former Atlanta pitcher, brings word that Rube sends his regards to his many friends in Atlanta.

Ulrich says that Rube looks to be in bad shape; that his cheeks are sunken in, and that he is about all in.

H. O. H. 11, C. A. S. 0.

The Hebrew Orphans' Home baseball team met and defeated the Central Avenue Stars by the score of 11 to 0. Rives' pitching and Lessay's and Rives' and Johnson's batting were the features of the game.

Score by innings:	R.	H.	E.
H. O. H.	.014 320 1—11	8	2
C. A. S.	.000 000 0— 0	0	4

Batteries—H. O. H.: Rives' and Franklin; C. A. S.: Deal, Kaplan and Grinaman. Umpire, Isidore Collins.

Have you been reading Uncle Joe's poultry talks?—of inestimable value to all chicken fanciers.

Everybody has felt his pulse grow feeble, his step languid, his brain dull---and "tired nature's sweet restorer, balmy sleep," would not come.

What breaks the spell of care, what brings repose to the sad and troubled when the fatigue of body and weariness of mind are not sufficiently repaired

When the Weather's Warm

Pilsner Light | **Bavarian** Dark

Atlanta Brewing & Ice Company

Bell---1249 Atlanta---1249

SCOTTY WALKER HAS REPORTED

Papa Scotty Walker, the brilliant little infielder of the Crackers, reported for practice Tuesday and jumped into a uniform right away.

Scotty looks to be in pretty good shape, though he is probably even lighter than he was last season. In batting practice, Scotty got a hit the first time up.

SHORTSTOP WALKER.
Scotty reported for practice on Tuesday afternoon.

Scotty got out on the shortfield and the way the little fellow scoops them up and throws them relieves all doubt as to the short station. Scotty is "there." He covers a world of ground like he always does, and has that same old reliable throw.

This leaves Tom Fisher, Harold Johns, W. Johns, Balenti and Zimmerman.

"GUM" HILL OUT OF GAME FROM SPRAINED ANKLE

Montgomery Hill, the fast little Tech catcher, sprained his ankle in practice Tuesday afternoon to such an extent that it is very improbable that he will be able to play any more this season. This is Hill's third year on the team, and his second year as backstop, and his loss will be felt beyond estimate.

The team had just about finished a very fast afternoon's practice when "Gum," who was on third, attempted to regain his base. The spikes on his left shoe caught in the sack, and his ankle turned.

The first college game is April 6, with Mercer here in Atlanta. However, there is a game with Riverside Saturday at Tech Plats, and as the team now stands Riverside stands a pretty good chance of winning.

HORSE RACING DEAD IN NEW YORK STATE

New York, March 21.—Horse racing is dead in New York state, for this year at least. The Jockey Club issued a statement tonight saying that because of adverse legislation it had been decided to make no application for dates. This news came out almost simultaneously with the reports from New Orleans that horse owners believe the sport beyond revival there.

Announcement to this effect has been expected for some time. Since the passage of the anti-betting bills urged by Governor Hughes the sport has been on a steady decline, and with the passage of the law making directors of racing associations responsible for betting it became apparent that barriers had been raised which threatened its extinction.

The closing of the courses means that the racing plants in the state, valued at many millions of dollars, will lie idle. Thousands of employees will also suffer.

What effect the decision of the Jockey Cub will have upon the great breeding establishments cannot be foretold.

DERRICK TO UMPIRE IN SALLY LEAGUE

Derrick, who umpired in the Texas League last season, and who has been umpiring the exhibition games at Ponce de Leon Park, will work in the South Atlantic League this season. Derrick is a mighty good umpire, and it would pay the moguls of this league to keep their eyes on this fellow.

Deppins Play A. B. C.

The Atlanta Deppins, the negro ball club under the management of A. B. Spear, the former groundkeeper at Ponce de Leon park, will play the Atlanta Baptist college at the latter's grounds this afternoon at 3:30 o'clock. The admission fee will be 25 cents.

Hackenschmidt Throws Roller.

Knoxville, Tenn., March 21.—George Hackenschmidt, the Russian lion, defeated Dr. B. F. Roller, of Seattle, in straight falls of a finish wrestling match here tonight. The first bout went one hour and ten minutes and the second thirteen minutes. The Russian was never in danger.

24 DAYS MORE

WILL ATLANTA GET BERGER, MOBILE'S 1910 SHORTSTOP?

According to a story printed in the Mobile Register, Joe Berger, the sensational young shortstop of the Mobile team last season, who was purchased by the Cincinnati team, will become a Cracker in all probability.

Cincinnati has asked and secured waivers on Berger, and according to the Register's story, as Mobile did not want him, Atlanta, who is said to have second choice on him, will get him.

Manager Jordan, when asked about this, did not know anything about it, it being the first intimation that he had that there was a possibility to get the ex-Gull. But he immediately got busy with a wire to Griffith, and is expecting an answer hourly.

IN ILL HEALTH; COMMITS SUICIDE

Locust Grove, Ga., March 21.—(Special.)—Mr. Sam J. Cleveland, a most highly respected citizen of this place, tonight at 8:30 o'clock committed suicide by shooting himself in the head with a 32-caliber pistol.

The children having gone to church, Mr. and Mrs. Cleveland had just retired. Only a few minutes after retirement Mrs. Cleland was awakened by the report of the pistol and found her husband fatally shot. She began to scream for aid and assistance soon reached her. Mr. Cleveland died one hour after shooting himself. The pistol was tightly gripped in his right hand when reached by his neighbors.

Ill health is attributed as the cause of the tragedy. He had often made threats of taking his life. He leaves a wife, two sons and one daughter.

Property Transfers

WARRANTY DEEDS.

$5,850.—Mrs. Lula M. Bondurant to Mrs. Laura A. Wilder, lot on southwest side of Washita avenue, 60x192.7; 48.5x191 feet. Dated March 21, 1911.

$40,000.—Albert Howell, Jr., to Fulton Properties Co., lot on southern side of West Alabama street, 74x144; 55.8x190.8; 57x14.5; 195 feet. Dated March 18, 1911.

$36,408.—Barrett Maufacturing Co., to Albert Howell, Jr., lot same as above. Dated January 29, 1909.

$308.—Grayson V. Heidt to O. M. Sutton, lot at northwest corner of Main street and Todd road, 305x372; 400x200 feet. Dated March 14, 1911.

$500.—Mrs. Nora S. Raines to Grisham Investment Co., lot on northeast side of Marietta street, 30x101; 99x25 feet. Dated March 18, 1911.

$850—C. J. Sheehan to Mrs. Rufine DuBose, north side Pickert street, 153 feet west of Cameron street, 40x100 feet; March 20, 1911.

$3,750—D. H. Lopes to H. R. Wells, east side of Park avenue, 43 feet south of the southeast corner of Dabney street, 80x150 feet; March 18, 1911.

$40.06—Thomas J. Eady Investment Company to Mrs. Eva Gertrude Copeland, lot in Hollywood cemetery; January 21, 1907.

$1,600—S. W. Sullivan to Mrs. M. T. Northen, west side Woodson street, 194 feet south of the southwest corner of Love street, 40x100 feet; August 28, 1908.

$950—John B. Richards to Mrs. M. T. Northen, executrix estate T. H. Northen, southwest corner Rosalia and Waldo streets, 47½x190 feet; September 18, 1906.

$3,900—Mrs. Lillie P. Davis to Walter W. Visanska, northeast corner Washington and Jefferson streets, 50x150 feet, known as 620 Washington street; March 20, 1911.

$6,300—C. T. Ladson to S. W. Sullivan, east side of Peachtree road, 140.8 feet north of the right-of-way of Southern Railway, 74x306.2x47x310 feet; March 20, 1911.

$1,250—A. R. Lamett to B. Blair Armstrong, east side Poplar street, 100 feet south of the southeast corner of Bedford street, 100x127 feet. Also at southwest corner Bedford and Echo streets, 100x127 feet. Also southeast corner Herbert and Bedford streets, 100x107 feet; December 15, 1910.

$1,500—W. B. Lackey to J. P. Glore, south side of Neal street, 135 feet east of Chestnut street, 50x150 feet; January 13, 1911.

$400—C. A. Cook to J. P. Glore, north side Rockwell street, 264 feet from northeast corner Cunningham street, 96x26 feet; June 18, 1910.

$950—Mrs. Minnie L. Davis to J. P. Glore, east side Leland street, 143 feet orth of the northeast corner of Clayton street, 47x350feet; January 30, 1911.

$144—Isaiah Dogan to J. T. Fagan, northwest side Threlkeld avenue, 150 feet southwest from the northwest corner Lansing street, 50x150 feet; March 20, 1911.

$1,750—Mary J. Ray to United States Mortgage and Trust Company, northeast corner of Grant and Orleans streets, 80x130 feet; March 1, 1911.

$10—O. M. Ray to Mrs. Mary Jane Ray, same, known as 248 Grant street; February 8, 1911.

$36—Hollywood Cemetery corporation to C. P. Hubert, cemetary lot No. 4; October 18, 1907.

$2,250—Mike T. Lambert to Misses Emma and Mattie Knott, executrics of will of William David Knott, south side Simpson street, 210 feet west of the southwest corner Lambert street, 50x200; March 14, 1911.

$2,500—W. E. Treadwell to S. E. Simmons, in land lot 117, 14th district, sub-division of Ezleston property, 816 feet; September 18, 1907.

$1,000—Stephen E. Simmons to Dickinson-Trust Company, on south side Oak street, 52.5 feet, running south 150 feet, known as 316 Oak street; March 18, 1911.

$553.16—M. R. Duncan to Cement Stone and Tile Company, southwest side, known as 274 West Fourteenth street, at corner Pine street, 60x100 feet; March 20, 1911.

$2,500—W. J. Timms to C. E. Donalson, east side Grant street, 40 feet north of the northeast corner Glenn street, 30½x143 feet; February 17,1911.

$400—A. M. Harrison to J. W. Smith, west side Oak Hill avenue, 53 feet south of Lillian street, 53.5x158 feet; March 7, 1911.

$4,000—The Railway Postal Clerks' Investment Association to I. C. Cosby et al., trustees Fraser Street Baptist church, northwest corner Woodward avenue and Terry street, 100x50 feet March 16, 1911.

BONDS FOR TITLE.

$1,600—Mrs. Rena F. Anton to Rolon R. Prince, lot on south side of Piedmont street, 50x100 feet. Dated September 1, 1910.

$6,000—Frank G. Stover to Mrs. Susie M. Dreger, lot on Waverly Way, 38x154; 156½x-29; 109½ feet. Dated March 21, 1911.

$1,500—C. L. DeFoor and D. C. Lyle to Mrs. Hattie A. Latty, lot containg 40 acres in Land Lot 167. Dated March 21, 1911.

QUIT CLAIM DEEDS.

$11,400—Elijah A. Brown to Grisham Investment Company, lot at corner of Pulliam and Rawson streets, 64.62x148.7:1; also lots 1, 2, 4 5, 6, 7, 8, 17, 18, 19, 20, 21, 22, 23, 24 in block 2, land lot 150, and lots 9, 10, 15, and 16 in block 3; also blocks 9 and 13; dated July 15, 1907.

$14,150—George M. Brown to Grisham Investment Company, property same as first above and lots 12, 13, 17, 29, 30, 34 in block 1, in T. W. Callaway plat, in land lot 112; also lots 1, 2, 3, 24, 25, 26 and 27 in block 5, land lot 150; also block 6; dated July 15, 1907.

EXTENSION AGREEMENT.

$1,500—Mrs. Martha R. Bigham to George K. Johnson and John W. Hamer, trustee for Penn Mutual Life Insurance Company and the Penn Mutual Company, lot on east side of Jackson street, 40x144½ feet. Original loan $2,000. Dated March 15, 1911.

GREENE TELLS HOW HE SPENT FORTUNE

Continued From Page One.

got it, but whether or not he has any at this time.

"We are not trying over the case that was tried in Savannah," he said, "neither are we going into ancient history. I rule out any references to the Savannah trial and conviction."

Worth $700,000.

Among the first questions put to the witness had to do with the Atlantic Contracting Company and its operations in and around Savannah between 1893 and 1897. The witness admitted that his profits from the business in the period mentioned was in the neighborhood of $500,000, which was one-third of the profits the company made. The other two-thirds went equally to Gaynor and Carter, he testified. In addition to this, the witness testified, he was worth in 1897 $166,000, cleared in other contracting work and some $57,000 which was invested in government bonds.

Where It Went.

"Now, Mr. Greene," said Mr. Irwin, "tell us what has become of this money."

"I have spent, lost and given it all away," came the answer. "I lost quite a sum in real estate deals, much more in stock market speculations, paid attorneys' fees amounting to over $100,000, and spent thousands of dollars for living expenses, which for a number of years were heavy, indeed."

Following this, Mr. Irwin asked the witness to go into details, and the remainder of the afternoon's session was taken up threshing over details of transactions made between 1893 and 1901. The assistant district attorney went exhaustively into all Mr. Greene's business transactions during this period, asking most searching questions about even small expenditures.

From time to time Mr. Greene's attorneys objected on the grounds that this matter was irrelevant, claiming that transactions made only after the conviction of the witness were relevant to the case in hand.

"That depends," ruled the commissioner, "on whether or not the attorney expects to later connect up these facts in his efforts to trace some of the funds to the present time."

"That is just what I expect to do, your honor," Mr. Irwin replied.

Later along in the session, when Mr. Irwin was going

LATEST REPORTS FROM ALL THE MARKETS

COTTON EASED OFF IN THE LATE TRADING

Market Closed Barely Steady at Net Decline of One to Ten Points.

New York, March 21.—The cotton market was very quiet today, and after showing a pretty steady undertone, during the greater part of the session, eased off in the late trading, with the close barely steady, at a net decline of 1@10 poitns.

The opening was steady at an advance of 1@5 points, which was about in line with the relatively steady showing of Liverpool. Realizing caused a reaction to about the closing figures of last night during the first few minutes, but leading bull brokers gave the market moderate suport on the decline, and prices soon firmed up again, holding within a point or two of last night's closing figures during the middle of the day. Offerings became a little heavier late in the afternoon, however, and prices reached the lowest level of the day in the last few minutes, closing at practically the bottom. Selling may have been encouraged, to some extent, by continued unfavorable domestic trade accounts and advices from Austria, claiming that Austrian spinners would curtail production 25 per cent for nine months, beginning with April. It was also reported that Lancashire spinners would vote on the proposition to curtail their production by closing down on Saturdays for three months, beginning with April, and that the result of the vote would probably be known here by the end of the week. There was nothing in the way of southern news to create any fresh sentiment as to preliminary crop prospects, and the advance of the planting season finds the local trade looking for increased acreage reports and a favorable start for the crop with good weather during the spring. Leading bull interests seemed to be giving the new crop months some support today, however, and general business is probably restricted by a tendency to await fresh developments in respect to the old crop positions and for a nearer view of the new crop outlook before forming any decided opinion as to the probable course of prices during the end of the season. The report of the census bureau on the supply and distribution of the crop since the first of September will be issued Friday, and will show stocks in the hands of domestic mills as of March 1.

Receipts at ports today 9,997 bales, against 9,554 last week and 24,213 last year. Today's receipts at New Orleans, 2466, against 9,474 last year, and at Houston 1,777, against 1,684 last year.

Spot closed quiet; middling uplands 14.60; middling gulf 14.85; sales, 997 bales.

New Orleans Cotton.

New Orleans, March 21.—Cotton steady, unchanged; sales on spot, 750 bales; to arrive, 100; low ordinary, 11 3-16, nominal; ordinary, 12, nominal; good ordinary, 13 7-16; strict good ordinary, 13 1-16; low middling, 14¼; strict low middling, 14⅜; middling, 14⅝; strict middling, 14⅞; good middling, 15 1-16; strict good middling, 15¼; middling fair, 15½; middling fair to fair, 15⅞; fair, 16¼, nominal. Receipts 2,466; stock, 116,091.

Cotton futures opened steady at an advance of 3 to 5 points on good cables. The weather map indicated dry weather everywhere in the cotton belt, and this stimulated buying of the new crop months, for the general opinion is that not enough rain has fallen to carry the belt over the planting season. No great activity was in evidence in the early trading. Outside traders were not in the market, and business was chiefly done by room traders and ring scalpers. At the end of the first half hour of trading, prices were 5 to 6 points over yesterday's close. Throughout the morning session, ring scalpers continued to furnish the bulk of the business transacted. At first, the demand and supply were about evenly balanced, but later short sales increased as the result of very favorable reports from Texas, where in counties not well covered in official weather reports, the rainfall at the end of last week appears to be been in better shape than at first thought, several important cotton sections reporting from four to six inches. Late in the morning, the market was inclined to sag and at noon, May was 1 point under yesterday's close, while the other active months were unchanged to 2 points up compared with the same level.

In the afternoon session, the market was dull and had a tendency to sag.

At 2 o'clock the trading months were unchanged to 5 points down compared with yesterday's close.

New Orleans, March 21.—Cotton futures closed steady at a net decline of 4 points on the old crops and unchanged on the new compared with yesterday's close.

Dry Goods.

New York, March 21.—Additional revisions in the prices of branded and bleached cotton were announced during the day. The cotton good market rules very quiet. Some small export trade is reported with China, the sales to date aggregating about 1,500 bales. The yarn markets continue quiet.

Hubbard Bros. & Co.

New York, March 21.—Liverpool sent good cables and an improved demand in Manchester is reported. Our market opened at a slight advance, rather confused and susceptible to any immediate influence. Trading was light, and on any advance selling orders appeared, which speedily sapped the earlier strength, and prices easily declined under the moderate pressure. The market is narrow, with no new feature; weather conditions are daily of greater import and the figures of the old crop are losing weight. Yesterday's buyers were sellers, but May and July deliveries are closely watched, and as the market recedes spots are steady. Texas is without rain and planting proceeds confidently. Prices have lost their snap, and the market easily sells off.

Liverpool Cotton.

Liverpool, March 21.—Closing: Cotton spot good business done; prices 2 points higher; American middling, fair 8.27; good middling, 7.95; middling, 7.79; low middling, 7.59; good ordinary, 7.33; ordinary, 7.08. The sales of the day were 10,000 bales, of which 500 were for speculation and export and included 9,700 American. Receipts, 17,000 bales, including 16,900 American. Futures opened firm and closed quiet.

	Open Range.		Previous Close.	Close.
March			7.55	7.50½
Mar.-Apr.	7.54	7.55	7.53	7.50½
Apr.-May			7.54½	7.50½
June-July			7.50½	7.46½
July-Aug.	7.44	7.45½	7.45	7.41½
Aug.-Sept.	7.21½		7.22	7.18
Sept.-Oct.	6.87	6.89	6.88	6.84½
Oct.-Nov.	6.74	6.75½	6.74½	6.71½
Nov.-Dec.			6.69	6.65½
Dec.-Jan.			6.68½	6.65
Jan.-Feb.	6.67½	6.69½	6.68½	6.64½

Cotton Seed Oil.

New Orleans, March 21.—Cotton seed oil was easy, owing to reports of cheaper crude, continued poor demand for actual oil and scattered selling by professional longs. Futures closed generally 2@12 points net lower.

Prime crude 5.47@6.55; prime summer yellow 6.50@6.75; prime winter yellow 6.60; prime summer white 6.60. Furtures ranged as follows:

	Opening	Closing
March	6.50@6.80	6.50@6.70
April	6.53@6.68	6.55@6.63
May	6.63@6.67	6.64@6.65
June	6.70@6.75	6.70@6.73
July	6.77@6.78	6.77@6.76
August	7.78@6.83	6.77@6.79
September	6.79@6.81	6.77@6.78
October	6.39@6.45	6.39@6.40

New Orleans, March 21.—Cotton seed oil: Prime refined in barels, per pound, 6.70; choice meal, 8 per cent ammonia, per long ton, $27.00; choice cake, 8 per cent ammonia, per long ton, $24.75.

Cotton Seed Oil and Cotton Ginning MACHINERY

Not in Any Combination or Trust. Complete plants from fifteen to two hundred tons capacity. Special small oil plants for ginneries. Complete Cotton Ginning Systems.

Van Winkle Gin & Machine Co.
Atlanta, Georgia

TAKING OF PROFITS DEPRESSED THE STOCKS

Considerable Short Selling by Speculators on the Reaction.

New York, March 21.—In view of the narrowness of the stock market of recent weeks, which has forbidden expectations of wide movements so long as nothing occurs to disturb the present equilibrium, traders were content today to accept profits accruing from the advance of Saturday and yesterday. There was considerable realizing in consequence and the market was hesitating and at times depressing, in contrast to the strong undertone of yesterday after the announcement of further delay in the anti-trust decisions of the supreme court. This condition was accentuated by more active short selling on the part of speculators who regarded a reaction at this time as natural. The recent advance was interrupted effectively in the case of the leading issues, although losses were small.

Traders were bullish, in the main, and the temporary defection from the long side could not be ascribed to alteration of the financial viewpoint. A source of encouragement to the bears, however, was found in the large offerings of stocks on advances, a feature of the market which may be symptomatic of the desire of "insiders" to reduce their holdings. The bears made much, as well, of stagnant trade conditions and other adverse conditions, such as the Mexican situation and lack of public interest in speculation. Apprehensions as to the ability of the railroads to maintain their dividend rates, however, has been quieted, to some extent, by the relatively small reduction of earnings in view of the circumstances of the last few months.

The reorganization of the Missouri Pacific board of directors proceeded according to program and went far beyond that point, inasmuch as the Rockefeller-Kuhn-Loeb interests were given a commanding position in the directorate and executive committee of that road and were also invited by Mr. Gould to positions of power and influence in the Gould properties. This result indicates that such financing as may be needed for purposes of rehabilitation and general improvement will not be lacking. Missouri Pacific became weak on announcement of the outcome of today's meeting and fell nearly 2 points to almost a point below yesterday's close.

Attempts to couple the prevailing dullness of the market with developments in connection with the Carnegie Trust Company were not taken seriously. Although, so far as is known, no final plans have been made for the issuance by the government of the 3 per cent Panama bonds, $10,000 of these bonds "when issued" sold on the curb today at 102. The price is a fraction above the ruling bid price of outstanding government 3s which are available as a basis for circulation, whereas the Panama bonds will not be. The street's appraisal of the value of the forthcoming issue is regarded as foreshadowing its full success.

Apart from increased tension in the Russo-Chinese imbroglio, news from abroad was generally favorable. The settlement in London is proceeding without a hitch, but speculative holdings in American stocks there are now so little, to be without influence. There was some excitement in London over an extensive advance in pig tin. Coppers were unaffected save for a slight advance.

Railroad bonds were irregular. Total sales, par value, $2,236,000. United States bonds unchanged on call.

Metals.

New York, March 21.—Standard copper dull; spot, March, April, May and June, $11.80@11.90. London quiet; spot, £55; futures £55 12s 6d. Arrivals reported at New York 555 tons. Custom house returns show exports of 13,501 tons so far this month. Lake Copper, $12.50@12.62½; electrolytic, $12.37½@12.50; casting, $12.00@12.25.

Tin, firm; spot, $40.75@41.15; March, $40.37½@40.50; April, $40.30@40.50; May, $40.25@40.50; June, $40.15@40.35. Sales, 25 tons April (port of New York); at $40.37½. London strong; spot, £184 10s; futures, £183 15s.

Lead, dull; $4.40@4.50 New York; $4.20@4.22½, East St. Louis. London, £13 2s 6d.

Spelter, dull; $5.50@5.60, New York; $5.40@5.45; East St. Louis. London, £23.

Antimony, dull, Cookson's, $9.00@9.50.

Iron, Cleveland warrants, 48s in London. Locally iron was steady; No. 1 foundry northern, $15.75@16.25; No. 2, $15.50@16.00; No. 1 southern and No. 1 do. soft, $15.50@16.00.

St. Louis, March 21.—Lead dull, $4.25@4.27½. Spelter dull, $5.42½.

Comparative Port Receipts.

Following were net receipts at the ports on Tuesday, March 21, compared with those of the corresponding day last year:

	1911.	1910.
New Orleans	2,466	9,474
Galveston	5,398	8,040
Mobile	95	478
Savannah	1,448	4,185
Charleston	23	356
Wilmington	163	657
Norfolk	333	973
Boston	71	.....
Various	.....	50
Totals	9,997	24,213

INTERIOR MOVEMENT.

	1911.	1910.
Houston	1,777	1,684
Memphis	364	592
Augusta	128	646
St. Louis	.....	2,279
Little Rock	373	514
Cincinnati	367	211
Totals	3,009	5,926

ESTIMATED RECEIPTS WEDNESDAY.

Galveston, 4,000 to 5,000, again 4,279 last year.

New Orleans, 1,200 to 1,600, against 2,524 last year.

Bradstreet's Available Supplies

New York, March 21.—Special cable and telegraphic communications received by Bradstreet's show the following changes in available supplies as compared with last account: Available supplies: Wheat, United States east of Rockies, decreased 1,981,000 bushels. Canada decreased 122,000 bushels. Total, United States and Canada, decreased 2,103,000 bushels. Afloat and in Europe increased 600,000. Total American and European supply decreased 1,503,000.

Corn, United States and Canada decreased 373,-000.

Oats, United States and Canada, decreased 1,485,000.

The leading decreases reported this week follow: Decreases: Manitoba, 799,000 bushels; Chicago, private elevators, 100,000; Minneapolis, private elevators, 50,000; Goderich, 50,000.

Grain.

Chicago, March 21.—Cash grain: Wheat, No. 2 red, 90¼@91; No. 2 hard, 90¼@91½; No. 1 northern, 98@$1.04; No. 2 northern, 98@1.00; No. 2 spring, 92@96; velvet chaff, 82@94; durum, 82@98.

Corn—No. 2, 47½; No. 2 yellow, 47½@48.

Oats—No. 2 white, 31½@31¾; standard, 31½.

Rye—Cash, No. 2, 92@93.

Barley—Cash, 63@$1.00½.

Timothy—Cash, $8@11; March $11.60@11.75.

Clover—Cash, $8@14.75; March, $15.50.

St. Louis, March 21.—Cash: Wheat lower; No. 2 red, 91@93½; No. 2 hard, 88@99.

Corn—Lower; No. 2, 46½; No. 2 white, 46@47.

Oats—Steady; No. 2, 31¼; No. 2 white 32½.

Close: Wheat—Lower; May, 88¼@88¾; July, 86⅞.

Corn—Lower; May, 47⅛; July, 48¾.

Oats—Lower; May, 30⅞; July, 30¼.

Kansas City, March 21.—Cash: Wheat—steady; No. 2 hard, 87@96; No. 2 red, 91¼@93.

Corn unchanged to ½c lower; No. 2 mixed, 45@45½; No. 2 white, 44@44½.

Oats—Steady; No. 2 white, 30½@32; No. 2 mixed, 30@31.

Close: Wheat—May, 85¼; July, 84 bid.

Corn—May, 47⅛, sellers; July, 47¾@47⅞, sellers.

New York, March 21.—Wheat—Spot, easy No. 2 red, 94¼ elevator and 95½ f.o.b. afloat; No. 1 northern Duluth, $1.08½ f.o.b. afloat. Futures closed ½c net lower May closed 96 15-16; July closed 95⅜. Receipts, 57,600; shipments, 9,400.

Corn—Spot, easy; No. 2, 52½ f.o.b. afloat. Futures without transaction, closing at 1¼c net decline. May closed 56. Receipts 85,500; shipments, 6,254.

Oats—Spot steady. Futures, market without transactions, closing nominal. Receipts, 42,700; shipments, 2,250.

Eggs? Yes, you can find them advertised in the poultry columns.

SPOT-COTTON MARKET.

MARKETS—	Tone.	Middling.	Net Receipts.	Gross Receipts.	Sales.	Stock.
Atlanta	Steady	14⅝	.....	.....	.....	.....
Galveston	Steady	14⅝	5,398	5,398	200	88,0697
New Orleans	Steady	14⅝	2,466	2,456	850	116,091
Mobile	Quiet	14¼	95	95	25	12,703
Savannah	Nominal	15⅝	1,448	1,448	300	61,154
Charleston	Nominal	.....	23	23	.....	21,585
Wilmington	Nominal	.....	163	163	.....	2,358
Norfolk	Steady	14⅝	333	333	299	18,875
Baltimore	Nominal	14¾	.....	.....	.....	3,006
New York	Quiet	14.80	.....	890	997	215,957
Boston	Quiet	14.60	71	1,269	.....	7,141
Philadelphia	Quiet	14.85	.....	.....	.....	3,092
Minor ports			.....	.....	.....	5,061
Totals			9,997	.....	.....	555,123
do. 3 days			25,634	.....	.....	.....
do. since September 1			7,854,726	.....	.....	.....

Exports—To Great Britain, from Galveston, 4,970; from New Orleans, 331; from Boston, 100. Total, 5,401.

To France—From Baltimore, 450. Total, 450.

To Continent—From Galveston, 9,305; from New Orleans, 3,901; from Mobile, 3,114; from Boston, 100. Total, 16,420.

Coastwise—New Orleans, 617; Mobile, 590; Savannah, 62; Norfolk, 465; New York, 1,590.

INTERIOR MOVEMENT.

MARKETS—	Tone.	Middling.	Net Receipts.	Gross Receipts.	Shipments.	Sales.	Stock.
Houston	Steady	14⅝	1,777	1,777	2,480	689	69,285
Augusta	Steady	14¼	128	272	873	1,065	49,353
Memphis	Steady	14¾	364	889	3,896	2,500	158,785
St. Louis	Quiet	14¾	.....	945	945	80	22,454
Cincinnati	.....	.....	367	367	688	.....	18,906
Little Rock	Quiet	14 15-16	373	373	395	.....	267,617
Louisville	Firm	14¾	.....	.....	.....	.....	.....
Totals today			3,009	4,603	8,277	4,334	345,400

RANGE OF COTTON OPTIONS

RANGE IN NEW YORK COTTON.

	Open	High	Low	Last Sale	Close.	Prev. Close.
March	14.45	14.45	14.42	14.42	14.42-44	14.42-43
April	14.50	14.50	14.47	14.47	14.37-40	14.45-47
May	14.60	14.60	14.46	14.48	14.47-49	14.55-56
June	14.49	14.49	14.48	14.48	14.35-37	14.44-45
July	14.45	14.45	14.32	14.34	14.33-35	14.42-43
Aug.	13.96	13.96	13.81	13.83	13.83-84	13.91-92
Oct.	12.67	12.70	12.64	12.64	12.64-65	12.66-67
Dec.	12.56	12.58	12.56	12.56	12.53-55	12.55-56

Closed barely steady.

RANGE IN NEW ORLEANS COTTON.

	Open	High	Low	Last Sale	Close	Prev Close
March	14.39	14.39	14.35	14.35	14.30-32	14.34-35
April	.....	.....	.....	.....	14.36-38	14.42-44
May	14.52	14.53	14.42	14.44	14.43-44	14.47-48
June	.....	.....	.....	.....	14.47-49	14.51-55
July	14.61	14.62	14.51	14.52	14.52-53	14.56-57
Aug.	.....	.....	.....	.....	13.83	13.92
Oct.	12.65	12.67	12.62	12.62	12.60-63	12.62-63
Dec.	12.58	12.58	12.58	12.58	12.53-54	12.53-54

Closed steady.

BONDS.

U. S. reg. 2s registered	101½
do. coupon	101¾
do. 3s, registered	101¾
do. 3s, coupon	101¾
do. 4s, registered	115
do. 4s, coupon	115¼
Allis-Chalmers 1st 5c	77¾
American Agricultural 5s ofd.	102¾
American Tel. and Tel. cv. 4s	108
American Tobacco 4s	84¾
do. 6s	107⅝
Armour and Co. 4½s	93
Atchison gen. 4s	98⅝
do. cv. 4s	109½
do. cv5s	110½
Atlantic Coast Line 1st 4s	94¼
Baltimore and Ohio, 4s	98¼
do. 3½s	92⅝
Baltimore and Ohio S. W. 3½s	90⅝
Brooklyn Transit cv. 4s	84
Central of Georgia 5s	108¼
Central Leather 5s	99
Central R. R. of N. J. gen 5s, Bid	122⅝
Chesapeake and Ohio 4½s	100¾
do. cv. 4½s	96⅜
Chicago and Alton 3½s, bid	10
Chicago, R. and Quincy joint 4s	95⅞
do. gen. 4s	97⅝
Chicago, Mil. and St. P. gen deb 4s	92½
Chicago, R. I. and Pac. R. R. col. 4s	73¼
Chicago, R. I. and Ry. rfg. 4s	88¼
Colorado industrial 5s	73½
Colorado Midland 4s, bid	64½
Colorado and Southern ref. and ext. 4½s	98½
Delaware and Hudson cv. 4s, bid	98¼
Denver and Rio Grande 4s, bid	92¾
do. ref 5s, bid	92½
Distillers 5s, bid	78
Erie prior lien 4s	85⅜
do. gen. 4s, bid	75
do. cv. 4s series "A", bid	75
do. series "B", bid	70
General Electric cv. 5s	147½
Illinois Central 1st ref. 4s, bid	96
Interborough-Met. 4½s	78¾
Inter. Merc. Marine 4½s	68⅜
Japan 4s	97⅛
do. 4½s	94
Kansas City Southern 1st 3s	73¼
Lake Shore deb. 4s (1931)	93¼
Louisville and Nash. Un. 4s	98⅝
Missouri, Kan. and Texas 1st 4s, bid	97¼
do. gen. 4½s	88½
Missouri Pacific 4s, bid	77½
National Rys. of Mexico 4½s	92¾
New York Central gen. 3½s	88⅝
do. deb. 4s, bid	92⅜
N. Y., N. H. and Hartford cv. 6s, bid	133½
Norfolk and Western 1st con. 4s, bid	98
do. cv. 4s	107½
Northern Pacific 4s	99¾
do. 4s	70⅝
Oregon Short Line rfdg. 4s	94
Penn. cv. 3½ (1915)	96½
do. con. 4s, bid	103½
Reading gen. 4s	97
St. Louis and San Fran. fg. 4s	81¼
do. gen 5s	87⅝
St. Louis S'western con. 4s, bid	78
do. 1st gold 4s	91
Seaboard Air Line adj. 5s	75½
Southern Pacific col. 4s	92⅝
do. cv. 4s	97⅜
Southern Pacific R. R. 1st ref. 4s	94⅛
Southern Railway 5s	107¼
do. gen. 4s	78½
Union Pacific 4s	100⅝
do. cv. 4s	104⅝
do. 1st and ref. 4s	96⅜
U. S. Rubber 6s	103½
U. S. Steel 2d 5s	105½
Virginia-Car. Chemical 5s	101½
Wabash 1st 5s	100½
Wabash 1st and ext. 4s	70⅝
Western Mr. 4s	86⅝
Westinghouse Electric cv. 5s	92½
Wisconsin Central 4s	92⅜
Mo. Pac. cv. 5s	95

STOCKS.

	High.	Low.	Close.	Prev. Close.
Allis-Chalmers pfd.	32	32	31	32
Amalgamated Copper	64⅝	64¼	64¼	64⅝
American Agricultural	58	57⅝	57½	57
American Beet Sugar	46½	45⅝	45⅝	45⅞
American Can	9⅜	9⅜	9½	9⅝
American Car and F.	54	53½	53½	54⅛
American Cotton Oil	60¼	60	59⅝	60
American H and L pfd.	.....	.....	23	23
American Ice Securities	24½	24	22½	23¾
American Linseed	11⅝	11⅛	11⅛	11
American Locomotive	39	38½	38	39
American Smelt and Ref.	76⅝	76¼	16¼	16⅝
do pfd.	104½	104¼	104½	104
American Steel Foun.	48	47¾	48	47⅛
American Sugar Refin.	121	120½	120	120½
American Tel and Tel.	146½	146¼	146¼	146⅞
American Tobacco pfd.	.....	.....	97½	87½
American Woolen.	36½	36	35⅝	35½
Anaconda Mining Co.	.....	.....	38	38⅜
Atchison.	109⅝	108⅞	108⅞	108⅞
do pfd.	102⅝	102½	102⅝	102½
Atlantic Coast Line.	.....	.....	120⅝	120⅝
Baltimore and Ohio.	108⅜	108⅜	108⅛	103½
Bethlehem Steel.	.....	.....	32	32½
Brooklyn Rapid Transit.	78	77⅜	77⅝	77⅜
Canadian Pacific.	219	218¼	218½	219
Central Leather.	29½	29⅛	29	29½
do pfd.	.....	.....	90½	90½
Central of New Jersey.	.....	.....	270	270
Chesapeake and Ohio.	83⅛	82⅝	82⅝	83
Chicago and Alton.	.....	.....	24⅜	24⅜
Chicago Great West new.	21½	21½	21⅜	21½
do pfd.	.....	.....	42⅜	44
Chicago, Mil and St. P.	122⅜	121⅞	122	122½
C. C. C and St. Louis.	.....	.....	58	58
Colorado Fuel and Iron.	33¼	33	3¼	32⅝
Colorado and Southern.	.....	.....	53	54
Consolidated Gas.	145½	144¼	145¼	144¾
Corn Products.	14¼	14⅛	14¼	14
Delaware and Hudson.	.....	.....	168	167½
Denver and Rio Grande.	32¼	32⅛	31⅝	32
do pfd.	71	71	70¾	70
Distillers Securities.	36⅞	36⅛	36⅛	36⅜
Erie.	29½	29	29	29¼
do 1st pfd.	48¼	48	47⅜	48
do 2d pfd.	38	38	37⅜	37½
General Electric.	149½	149⅛	149⅛	149
Great Northern pfd.	127⅝	127½	127¼	127½
Great North Ore ctfs.	61⅜	61¼	61	61¼
Illinois Central.	.....	.....	153¼	134
Interborough Met.	19½	19½	17⅝	19⅝
Inter Harvester.	118½	118¼	117¼	117
Inter Marine pfd.	17⅝	17½	17¼	16⅜
International Paper.	10⅞	10⅝	10⅝	10⅝
International Pump.	41½	41¼	41	41¼
Iowa Central.	.....	.....	16	16½
Kansas City Southern.	35¼	35¼	34½	34
Laclede Gas.	112	111⅞	111⅞	111⅝
Louisville and Nashville.	145½	145⅛	144½	144⅝
Minneapolis and St L.	25½	24½	25	24
Minn, St P and Sault Ste M.	148	147⅜	147¼	147⅜
Missouri, Kan and Tex.	34⅜	34	33⅝	34
do pfd.	67¼	67¼	67	67
Missouri Pacific.	53⅜	51⅜	51⅞	52¼
National Biscuit.	131	130	130¼	129⅜
National Lead.	.....	.....	52¼	52½
Nat'l Rys of Mex 2d pfd	35½	34⅞	34⅞	35⅛
New York Central.	108½	108¼	108¼	108⅛
New York, O and W.	.....	.....	41¼	41⅝
Norfolk and Western.	107	107¼	107¼	107½
North American.	72½	72	71	70
Northern Pacific.	125⅛	124½	124½	125
Pacific Mail.	.....	.....	24¼	24½
Pennsylvania.	127	126¾	126⅝	126⅞
People's Gas.	107	106⅛	106¼	106⅝
Pittsburg, C, C and St L	98⅞	98⅝	98½	98
Pittsburg Coal.	21⅜	21¼	21	21½
Pressed Steel Car.	.....	.....	33	33⅓
Pullman Palace Car.	161	160⅜	160	160½
Railway Steel Spring.	.....	.....	33¼	33½
Reading.	158⅜	157½	157½	158
Republic Steel.	33⅜	33⅜	33½	33½
do pfd.	97½	97½	97¼	97¾
Rock Island Co.	30⅝	29⅞	30¼	30⅜
do pfd.	.....	.....	59¾	60¼
St. Louis and S F 2d pfd	42¼	42	41¼	41⅝
St. Louis S W.	.....	.....	31½	31½
do pfd.	67⅜	67¼	67¼	66⅜
Sloss-Sheffield S and I.	.....	.....	52	53
Southern Pacific.	117⅝	117¼	117	117⅝
Southern Railway.	26⅜	26⅛	26⅝	26⅜
do pfd.	65	65	64½	64⅞
Tennessee Copper.	.....	.....	37½	37⅜
Texas and Pacific.	29⅝	29⅜	29	28⅝
Toledo, St L and W.	.....	.....	22	22½
do pfd.	51⅞	51⅜	51⅜	51½
Union Pacific.	177⅛	176⅜	176⅜	176⅞
do pfd.	.....	.....	91	91
United States Realty.	72	72	71⅝	70½
United States Rubber.	44½	43⅜	43⅜	43
United States Steel.	79⅝	78⅝	78⅝	79⅛
do pfd.	119⅛	118⅞	118⅞	119
Utah Copper.	45	44⅝	44⅝	44¼
Virginia-Carolina Chem.	66⅞	66⅛	66⅝	66½
Wabash.	17½	17⅛	17⅛	17¼
do pfd.	38⅝	38⅛	38¼	38¾
Western Maryland.	.....	.....	50	59⅝
Westinghouse Electric.	67	67	66⅝	67
Western Union.	72¾	72½	72	72½
Wheeling and Lake Erie.	.....	.....	.....	4½
Lehigh Valley.	174½	173⅜	173½	174

Total sales for day 260,400 shares.

Stocks recording sales of 10,000 and more shares were.

Atchison	13,900
Consolidated Gas	11,300
Reading	40,800
Union Pacific	27,900
United States Steel	62,700

Local Stocks and Bonds.

STOCKS.	Bid.	Asked.
Ga. Ry. & Electric	130	134
do. preferred	80	90
Atlanta & West Point R. R.	132	...
National Bank	200	...
Atlantic oCal & Ice common	82½	...
Atlantic Coal & Ice preferred	86½	...
Atlanta Automobile Ass'n	.....	25
Atlanta Brewing & Ice Co.	181	...
Atlanta National Bank	266	...
Atlanta Taxicab Co.	25	35
Capital Bank & Trust Corp	148	152
Exposition Cotton Mills	190	204
Fourth National Bank	241	...
Georgia R. & Bank Co.	261½	...
Hillyer Trust Co.	122½	123½
Lowry National Bank	238	240
Realty Trust Company	95	110
Sixth Ward Bank	121	125
Southern Securities	9	11
Trust Co. of Ga.	230	245
Third National Bank	255	275
BONDS.	Bid.	Asked.
Atlanta Gaslight 1st 5s	102¾	...
Georgia State 4½s, 1915	102¼	104
Georgia Midland 1st 3s	62	...
Atlanta Consolidated 5s	104¼	...
atlanta Northern Ry. 5s	95	...
Atlanta city 3½s, 1921	88	92½
Atlanta city 4½s, 1922	.....	108½
Southern Bell Tel. 1st 5s, new	96½	...

Foreign Finances.

London, March 21.—Bullion amounting to £6,000 was taken into the Bank of England on balance today.

London, March 21.—The tin market was excited today by heavy purchases by brokers for the syndicate. The price closed £5 up on the day at £184 10s.

Paris, March 21.—Closing: Three per cent rentes, 96 francs 60 centimes for the account. Exchange on London, 25 francs 29 centimes for checks.

Berlin, March 21.—Exchange on London, 20 marks 44½ pfgs. for checks. Money, 3½ per cent. Private discount rate, 3½ per cent.

London Stock Market.

London, March 21.—American securities were quiet and featureless during the forenoon. Prices ranged from ⅛ above to ¼c below yesterday's New York closing. Prices improved on New York and continental buying, but the market reacted in the late trading and closed easy.

Consols for money 81 7-16; do. account 81 9-16.

Bar silver quiet, 24¼.

Money, 2¾@3; short bills, 2⅝; three months' bills, 2⅝@2 7-16.

Illinois Central, 139.

Louisville and Nashville, 149.

Southern Railway, 27⅛.

Southern Railway preferred, 60½c.

Provisions.

Chicago, March 21.—Mess pork, $17.25@17.75. Lard, $8.82½. Short rib sides, loose, $8.50@9.12½. Short clear sides, boxed, $9.12½@9.25.

St. Louis, March 21.—Pork, higher jobbing, $17.50. Lard, higher; prime steam, 8.62½@8.65. Dry salt meates, unchanged; boxed extra short and clear ribs, 9½; short slears, 9¾. Bacon unchanged; boxed extra short and clear ribs, 10¾; short clears, 10¾.

New York, March 21.—Cut meats steady. Lard firm; middle west, 8.95@9.05; refined, quiet; Continent, 9.45; compound, quiet.

Treasury Statement.

Washington, March 21.—At the beginning of business today the condition of the United States treasury was:

Working balance in treasury offices, $26,419,-007.

In banks and Philippine treasury, $31,611,941.

Total balance in general fund was $83,952,094.

Ordinary receipts yesterday $1,026,618 with ordinary disbursements of $511,171.

The deficit to date this fiscal year is $3,827,-215 as against $21,575,216 at this time last year.

These figures exclude Panama Canal and public debt transactions.

Money and Exchange.

New York, March 21.—Money on call steady at 2¼@2½ per cent; ruling rate 2¼; closing bid 2¼; offered at 2⅝.

Time loans dull; slightly firmer; sixty days 2½@2⅝ per cent; ninety days 2⅝@3; six months 3@3¼.

Prime mercantile paper 4 to 4½ per cent.

Sterling exchange steady with actual business in bankers' bills at $4.8410@4.8425 for 60-day bills and $4.8630 for demand.

Commercial bills $4.83⅛@4.84.

Bar silver 52⅝.

Mexican dollars 45.

Government bonds steady. Railroad bonds irregular.

Mining Stocks.

Boston, March 21.—Arizona Commercial, 14; Butte Coalition, 17½; Calumet and Arizona, 50½; Greene Cananea, 6⅝;

Phone 109, Bell or Standard
They Are Always Working

CLASSIFIED ADVERTISEMENTS

Will Charge Them If Your
Name Is in Either Phone Book

WANTS

Ten cents per line for each insertion. Six average words make one line.

No ad taken for less than the price of three lines.

Three consecutive insertions, 8 1-3c per line; 7 times, 7 1-2c; 30 times, 6c; 90 times, 5c.

IF YOUR NAME APPEARS IN EITHER PHONE BOOK, CALL US OVER PHONE 109 AND HAVE YOUR AD CHARGED. BILL WILL BE SENT YOU NEXT DAY.

SPECIAL NOTICE.

No advertisement will be discontinued on 'phone orders. Kindly notify this office in writing when you wish to stop your ad.

This phone is used exclusively for Want Ads., and you are guaranteed prompt, polite and efficient service.

RAILROAD SCHEDULE.

SOUTHERN RAILWAY

Arrival and Departure of Passenger Trains, Atlanta. The following schedule figures are published only as information and are not guaranteed:

No.	Arrive From—	No.	Depart To—
35	New York .	5:00 am	36 New York .	12:15 am
13	Jacksonville	5:20 am	30 Columbus. .	5:20 am
43	Washington.	5:25 am	13 Cincinnati .	5:30 am
12	Shreveport .	6:30 am	32 Fort Valley.	5:30 am
23	Jacksonville	7:45 am	35 Birmingham	6:20 am
*17	Toccoa. . .	8:10 am	7 Chattanooga	6:40 am
26	Hedlin. . .	8:20 am	12 Richmond .	6:55 am
29	New York .	10:30 am	16 Brunswick .	7:45 am
8	Chattanooga.	10:35 am	29 Birmingham.	10:45 am
7	Macon. . .	10:40 am	38 New York .	11:01 am
27	Fort Valley.	10:45 am	6 Jacksonville.	11:20 am
21	Columbus. .	10:50 am	40 Charlotte. .	12:00 n n
6	Cincinnati .	11:10 am	30 New York .	2:45 pm
40	Birmingham.	12:40 pm	15 Chattanooga	3:00 pm
30	Birmingham	2:30 pm	*6 Birmingham.	4:10 pm
39	Charlotte. .	3:55 pm	*18 Toccoa. . .	4:30 pm
37	New York .	5:00 pm	22 Columbus. .	5:10 pm
5	Jacksonville	5:00 pm	5 Cincinnati .	5:10 pm
11	Richmond .	8:30 pm	28 Fort Valley.	5:20 pm
16	Chattanooga	9:35 pm	25 Hedlin. . .	5:45 pm
29	Columbus .	10:20 pm	10 Macon. . .	5:50 pm
31	Fort Valley.	10:25 pm	24 Jacksonville	8:30 pm
36	Birmingham.	10:45 pm	44 Washington.	8:45 pm
14	Cincinnati .	11:00 pm	11 Shreveport .	11:10 pm
			14 Jacksonville.	11:10 pm

Trains marked thus (*) run daily except Sunday. Other trains run daily. (Central time.)
City Ticket Office—No. 1 Peachtree St.

WANTED

WANTED—MALE HELP.

BOYS WANTED

To carry Routes on The Atlanta Constitution. $1.50 to $5.00 or more per week can be made, according to size of route, location and size of carrier. Apply at once in person to City Circulation Department, The Constitution Office.

WANTED—Men to learn the barber trade; good money made; besides good salary the commissions and tips amount to more than most men earn. We teach how to give service that commands extra fees. Our term is short and thoroughly practical. We shave free, saving years of apprenticeship. Facial massage, scalp massage, steam and tonics now adds to the barber's income. Good help hard to get. Positions waiting. We have 38 schools, all leading cities; established 1893. Catalogue mailed free. Moler Barber College, 53 W. Mitchell street. x

WANTED—For U. S. army: Able-bodied unmarried men between ages of 18 and 35; citizens of United States, of good character and temperate habits, who can speak, read and write the English language. For information apply to Recruiting Officer, 23½ Whitehall st., Atlanta, or 411 Cherry st., Macon, Ga.

WANTED—Young men (white and colored) to prepare as firemen, brakemen, motormen, sleeping car and train porters, Georgia roads; $65 to $150 month. Hundreds put to work without experience. Enclose stamp for application blank. Name position wanted. Inter. Railway, Dept. 15, Indianapolis, Ind.

WANTED—Young man, 16 to 20, experienced in filing, preferably life insurance; good salary. Out-of-town applicants not considered. Bellamy B. Agency, 1330 Candler Bldg.

WANTED—Two experienced carriage painters; come ready for work. John M. Smith, 122 Auburn avenue.

WANTED—A white cleaner, presser and tailor, one that understands alterations on ladies and gent's garments. No booze fighter need to apply. J. C. Robinson, Statesboro, Ga.

FOR SALE—Scholarship in leading business college in Atlanta; transferable; will sacrifice; good for either bookkeeping or shorthand. Address L. H. O., care Constitution. x

WANTED—A reliable boy about 18 years old to stamp circulars and ship out advertising matter; $6 per week. Call at 14 Whitehall st.

25 COLORED laborers, $1.50 to $2.00 per day. Call Wednesday or Thursday afternoon 1018 Century building.

A-1 BOOKKEEPER and office man, with $3,000; A-1 stenographer with mechanical experience; high-class dry goods salesman; stock clerk experienced in paper and stationery. Acme Business Agency, 1018 Century building.

J. M. HIGH CO.
wants young men, 14 or 15 years old, as cashiers; those with experience preferred.

A CHANCE to young men to learn the automobile business. We have many good paying positions open. Write at once for full particulars. Southern States Automobile College, 147 Edgewood ave. x

WANTED—MALE HELP.

YES, if you have two hands Prof. G. O. Branning will teach you. Only college in U. S. with shops connected; $30 for course, tools and position at good wages. Atlanta Barber College, 10 E. Mitchell St. $7 for each student you bring. x

500 MEN, 20 to 40 years old, wanted at once for electric railway motormen and conductors; $80 to $100 a month; no experience necessary; fine opportunity; no strike; write immediately for application blank. Address Box 785-F, care of Constitution. x

WANTED—Marker and assorter; one who can handle $300 worth of bundle work a week; salary $15 per week; position permanent. Address Biscayne Laundry Company, Miami, Fla. x

YES—Free shaves, electric massage and shampoo. All barber work free on rear chairs. Atlanta Barber College, 10 E. Mitchell st. x

LEARN shorthand and bookkeeping in Atlanta's largest school. Easiest, briefest, best courses. Day and night. Bagwell Bus. Col., 198 Peachtree. x

STOP AT HILBURN HOTEL, heart of city, 10½ Walton street, if you want a clean, quiet room. Transient, 50c. Open all night.

25C. A DAY UP, $1.50 WEEK UP for nice, clean rooms in heart of city. HOTEL NEAL, 42½ Decatur St.

YOU are wanted for Government Position, $86 month. Write for list of positions open. Franklin Institute, Dept. 39-E, Rochester, N. Y.

WANTED—A good soda man. Must be over 20, and bring best reference. Apply to Geo. A. Terry, 104 Whitehall street.

TO MAKE ROOM for our April stock, all pianos on hand will be offered at about half price at Hale's, 108 North Pryor.

WANTED—Operator for scoring machine in paper box factory. Empire Printing and Box Co., 553 Whitehall.

WANTED—SITUATION—MALE.

PIANOS—Reduced prices this week. 108 North Pryor; new store, just opened. Hale's.

POSITION wanted as salesman in city. Age 27 years. Address A. R., care Constitution.

AN ideal private secretary; well educated and trustworthy, open for proposition; kindly correspond. Address X. Y. Z., Box 43, Cave Spring, Ga.

WANTED—A position with some wholesale house; have had twelve years' experience as traveling salesman. Honest, sober, and not afraid of work. Address A. Q., care Constitution.

A FIRST-CLASS male stenographer who has had six years' experience, wants position with a reliable firm. LLWH, care Constitution.

EXPERIENCED lumber bookkeeper, executive ability; capable filling any place in lumber office, desires position in healthy location free from malaria. Age 34; married. Bond and best reference. Address P. O. Box 68, Slidell, La.

WANTED—Male and Female Help.

WE can use one young lady and one young man stenographer, good salary; must be able to use Oliver typewriter. Apply 114 Candler building.

PALMISTRY.

MADAME DEL REY, the successful psychic palmist, advises you on love, family and business affairs, lawsuits, marriages, 'change speculations, investments, lost articles, etc. 221 Whitehall, just below Brotherton street. x

AUCTION SALES.

AUCTION SALE OF FURNITURE.

THE SOUTHERN AUCTION AND SALVAGE CO., at 21 S. Pryor, will buy or sell your furniture, household goods or pianos. Phone Bell 2206. x

WANTED—SALESMEN.

YOUNG men to act as salesmen. Fine opportunity of advancement. Experience is unnecessary, but quick wit, bright appearance and self-confidence are essential; $20 weekly to right man. Call 8:30 to 10 a. m. only. A. H. Van Zandt, 407 Austell bldg.

ENERGETIC, intelligent man, middle age preferred, can make $50 to $100 per week calling on professional men in towns near Atlanta. Others doing it. Reply, stating previous experience, to Box 32, Constitution.

SEVERAL neat-appearing, single men—Gentiles—to travels for Chicago Portrait Company. Good proposition for good men. Call room 237, second floor Kimball Hotel, 10 to 12 today. E. H. Eggleston.

SALESMAN WANTED—For Georgia, south of Atlanta, for suspenders, belts and neckwear; must have experience and be able to deliver the goods. Only first-class salesman need apply. Must be highly recommended. Box 789 F, care Constitution.

WANTED—MISCELLANEOUS.

WANTED—Partner with $300 to invest in gilt-edge real estate proposition. Investment returned and handsome profits in 30 days. For interview, address Box 10, care Constitution.

WE PAY highest cash prices for household goods, pianos and office furniture; cash advanced on consignments. Central Auction Company, 12 E. Mitchell St. Bell phone Main 2424. x

DROP A CARD—We'll bring cash for old clothes and shoes. "The Vestiaire," 168½ Decatur street.

WANTED—Yellow pine and hardwood timber to sell on commission, large and small tracts wanted. H. D. H., Amelia, Va., R. F. D. No. 1, Box 50.

WE PAY highest cash prices for household goods, pianos and office furniture. Cash advanced on consignments. A. Springer, 25 S. Pryor street. Bell phone 1526. x

WE BUY all kinds of ladies' and men's discarded wearing apparel. Drop us a line, will call at your convenience. Address A. Morris, 74 Gilmer St., City.

WANTED HOUSES—UNFURNISHED.

LET YOUR property with us if you want it rented. We are well prepared to look after your interest. Holmes & Verner Realty Co., 54 N. Forsyth St. Bell 4157; Atlanta 226.

WANTED HOUSES—FURNISHED.

WANTED—To rent, a completely furnished 6 to 8-room cottage or bungalow. Must be in first-class neighborhood, with good car service, and not more than ten minutes from Piedmont hotel. Prefer place with yard, lawn and garden. Possession wanted by or before April 1. Place near South Pryor car preferred. Address or phone at once to Room 402, Piedmont Hotel.

FOR RENT—BUSINESS SPACE.

FOR RENT—Attractive show window and space for two or three desks, at 14 Auburn Ave. x

FOR SALE—REAL ESTATE.

FOR RENT—HOUSES.

W. A. FOSTER & RAYMOND ROBSON,

Real Estate, Renting and Loans. 11 Edgewood Ave., Atlanta, Ga.
Bell Phones 1031, 1032; Atlanta Phone 1881.

FOR SALE.

ON Ormewood avenue, convenient to Soldiers' Home car line, a complete 5-room cottage, with hall; on nice, level lot 50x150 feet. House is well built, and will make anyone an acceptable home. At the price of $2,000, on the very easy terms of $100 cash and $15 per month. Why pay rent?

IN the same neighborhood a 6-room cottage, brand-new, and well built, for $2,500—$300 cash and $20 per month. See Mr. Radford.

COMPARATIVELY new frame building, on the north side, containing four apartments, fronting car line, and renting for $46.40 per month. Price, $5,000. Can arrange terms. Owner might consider trading this for a piece of semi-central property, and paying the difference. See Mr. Gilmer.

ON a good south side street and near the new $40,000 school now being built on West Georgia avenue, a complete 6-room cottage on lot 40x220 feet to an alley. Houses built on the alley would rent profitably. No loan; $2,250, on terms. See Mr. White.

VACANT LOT, Decatur street, just east of Jackson; lot 25x85. Quick cash sale, $2,000. See Mr. Eve.

FOR RENT.

11-R. H.,	159 Washington St.	$65.00
10-R. H.,	383 S. Boulevard	30.00
10-R. H.,	163 Walker St.	30.00
10-R. H.,	210 Hill St.	40.00
10-R. H.,	Cottage Grove	25.00
10-R. H.,	196 Euclid Ave.	40.00
10-R. H.,	261 Forrest Ave.	50.00
10-R. H.,	385 S. Boulevard	30.00
9-R. Flat,	530½ Decatur St.	15.00
9-R. H.,	21 Baltimore Place	35.00
9-R. H.,	Jefferson St., College Park	13.00
9-R. H.,	43 Williams St.	45.00
9-R. H.,	5 Brown Place	30.00
9-R. H.,	353 Cherokee Ave.	45.00
9-R. H.,	46 Williams St.	45.00
9-R. H.,	12 Brown Place	30.00
9-R. H.,	260 N. Jackson St.	40.00
9-R. H.,	739 Spring St.	40.00
9-R. H.,	736 Piedmont Ave.	50.00
9-R. H.,	College Ave., Decatur	27.50
9-R. H.,	76 W. Peachtree St.	60.00
8-R. H.,	73 Fourteenth St.	60.00
8-R. H.,	388 Spring St.	25.00
8-R. H.,	87 College Ave., Decatur, Ga.	25.00
8-R. H.,	581 Lee St., Oakland City	22.50
8-R. H.,	99 Ormond St.	25.00
8-R. H.,	8 E. Delta Place, Inman Park	35.00
8-R. H.,	884 Spring St.	25.00
8-R. H.,	455 Piedmont Ave.	35.00

We have a long list of smaller houses. Come to see us.

FOSTER & ROBSON.

WANTED—BOARDERS.

THE CAPITAL HOUSE,
46 East Mitchell St.
ROOMS AND BOARD.

NICE ROOMS and board, all conveniences. 16-20 E. Baker. x

TWO large, attractive rooms to let with board; both have dressing room and running water. 66 Forrest avenue. x

HAVE board and pleasant front room with bath. At 514 Peachtree street.

TWO large rooms, near bath; steam-heated; elegant table; good neighborhood; first-class in every respect; gentlemen or couples. 494 Spring, corner Third. Ivy 3042.

PARTY owning modern cottage would take traveling man's family to board. Nice lawn. Main 2917.

NICELY-FURNISHED rooms, excellent table board, can be secured at 174 Washington. Phone Main 8712-J. x

PARTIES desiring excellent table board, will find same in refined private home, 543 W. Peachtree. Phone 2774-J. Ivy. x

ROOMS and board in private home; every modern convenience; on car line; reasonable rates. Address A. S. H., care Constitution. Phone Decatur 384. x

LOST AND FOUND.

LOST—From my home in Ansley Park, large bobtail pointer dog. White, with lemon spots. Reward. B. R. Padgett, 1031 Candler building.

LOST—Masonic charm, engraved E. G. W. Reward. 78 Auburn avenue.

WANTED—MONEY.

WANTED FOR CLIENTS—$2,000 on 180 acres of highly-improved land, worth $6,500, within 20 miles of Atlanta. Will pay 8 per cent; no commission; titles perfect. Apply J. F. Golightly, 500 Temple Court bldg., Atlanta, Ga. x

WANTED—$10,000 for five years, to improve corner lot, West Side. Address P. O. Box 196.

If you have money to lend on Atlanta and suburban property, we can place it at 7 to 8 per cent for you. FOSTER & ROBSON, 11 Edgewood avenue.

FOR RENT—GARAGE.

FOR RENT—Garage and stable; lights and water. 62 East Merritts avenue. Phone Ivy 1519-J.

FOR SALE—AUTOMOBILES.

FOR SALE—Two brand-new Winton Six cars; fully equipped; must sell quick and will save you over $900 on each car. A. W. McCord, Montgomery, Ala.

FOR SALE—REAL ESTATE.

M. L. THROWER,
REAL ESTATE.

Phone, Bell 1450. Atlanta, 164.
39 N. Forsyth St., cor. Walton.

FOR SALE,

$12,000.

PONCE DE LEON HOME.

Lot 55x175 to 10 ft. alley. Beautiful location. Will sell at a sacrifice. Here is your chance to secure a home with every convenience and then it is on beautiful Ponce de Leon. This street, like Peachtree, will always hold its own. Come to see us and ask for Mr. Green.

FOR SALE—REAL ESTATE.

CLIFF ANSLEY. HENRY B. SCOTT.

ANSLEY & SCOTT,
Real Estate.

221 ATLANTA NAT'L BANK BLDG.
Phone Main 5168.

IF YOU want quick results see us about lower Whitehall street. There is something doing in that locality and values increasing every day.

$2,800 FOR FINE east front, 75 foot lot, in Ansley Park, with all street improvements down and not far from car line. Special urgent reasons for selling and it's the best bargain in the park. Former price $3,500.

$9,000 FOR FINE north side home, not far from Peachtree street, in half block of car line on paved street and in fine neighborhood. House of 9 rooms and two nice basement rooms, with five bed rooms and open-air sleeping room, two baths up and one downstairs. Furnace heat, beautiful hardwood floors, both gas and electric lights; house thoroughly dry screened and in first-class condition in every way; splendid lot with nice barn or garage and two nice servants' rooms above. A rare bargain.

MODERN HOME in the choice section of Myrtle street, near Seventh; 8 rooms and two bath rooms; brand-new and everything first-class; elevated lot and well shaded; east front, $8,500.

FINE, level lot on Piedmont avenue, in the built-up section, east front and overlooking Piedmont Park, $2,150.

ON PONCE DE LEON AVE. extension, near Druid Hills, we have a beautiful lot that we can sell at a bargain, if sold this month, and it will pay you to see us about it.

IDEAL HOME in Ansley Park, artistic design and all modern conveniences, hardwood floors, laundry, garage and servant's house. For valid reasons we can make price right.

Business and Mail Order Directory

HATTERS.
OLD HATS RESHAPED
Panama hats cleaned and reshaped.....$ .75
With new band and sweat 1.00
Soft and stiff felt hats cleaned and reshaped ..... .50
New band and sweat each extra..... .25
Ladies' hats cleaned and reshaped..... .75
ACME HATTERS, 100½ Whitehall. Both phones.

HAIR-DRESSING AND HAIR GOODS.
MANICURING and massage; combings made into switches, curls and puffs; wigs and toupees for gentlemen. Mail orders filled. Robin's Hairdressing Parlors, 40½ Whitehall street.

STOVE REPAIRING.
DAN, THE FIXER,
SOUTHERN STOVE AND SUPPLY CO., Atlanta phone 2285; Bell phone 2699. x

VULCANIZERS.
SOUTHERN RUBBER COMPANY, 64 S. Forsyth St. Tires and Tubes repaired. Phone Main 591, Atlanta phone 2945.

INTERIOR AND EXTERIOR PAINTING.
OF ALL kinds. Kalsomining and wall tinting. G. W. Haynes, 65½ E. Alabama st. Bell 1683; Atlanta 1537.

FIREPROOF STORAGE.
WE STORE household goods and pianos. Warehouse, 235 Edgewood avenue. Office, 12 Auburn avenue John J. Woodside.

PLUMBING CONTRACTOR.
C. R. BENNETT, 143 S. Pryor st. Prompt attention given to repair work, day or night. Business phone M. 2721-J; residence, W. 984-L.

LETTERS MULTIGRAPHED.
WE are specialists in Letter Advertising; our circular work brings results; reasonable prices. Grady & Co., 1015-16 Atlanta National Bank Bldg. Phone Main 1744.

FINE ORIENTAL RUGS CLEANED.
CARPETS dry cleaned and renovated to look as new. W. E. Cox, 28 Lamar St. Bell phone Main 5027. x

MASTER PLUMBERS.
DAVID W. YARBROUGH.
Phones 1255. 20 E. Hunter St.

AUTOMOBILE SUPPLIES.
DIXIE'S LARGEST STOCK.
Varied and complete lines. G. & J. Tires and Havoline Oil. Dealers, get our catalog.
ELYEA-AUSTELL CO.,
85 North Pryor St.

UMBRELLAS AND PARASOLS.
PAUL BURKERT.
NO. 5 VIADUCT PLACE.
Umbrellas Repaired and Re-covered.
Mail Orders a Specialty.

TYPEWRITERS.
SMITH VISIBLE, Multi-Copy, Duplicator, Macey Filing Cabinet, repairs, enameling, nickel-plating. H. M. Ashe Co., Y. M. C. A. Bldg., Atlanta.

GROCERIES.
FOR something good to eat phone Ivy 562 and 563. Camp Grocery Company, 345 Peachtree street. A complete line of fancy groceries and fresh meats. We make a specialty of fresh vegetables and fruits. O. T. Camp, manager.

STOVE AND RANGE REPAIRING.
THE STOVE DOCTOR,
F. M. BROTHERTON.
Phone M. 1460. 40 S. Broad. x

TRUNKS, BAGS AND SUIT CASES, RETAILED AND REPAIRED.
ROUNTREE'S 77 Whitehall Street.
Phones: Bell M. 1576 Atlanta 1654.

BICYCLES.
TERMS LIKE CAR FARE.
The Racycle, Hudson, Regal, Elco. Prices from $20 to $70.
ELYEA-AUSTELL CO.,
85 North Pryor St.

BUILDING.
S. T. DEASON, contractor and builder, 47 East Hunter street. Phones M. 2915, Atlanta 1693. Will build you a house on easy terms. Plans free. See me before building. x

FURNITURE AND HOUSE FURNISHINGS.
JORDAN & KAY,
144 AUBURN avenue. Ivy 4467; Atlanta 1800. Old furniture taken in exchange for new x

MOVING VANS.
NEW AND UP-TO-DATE. PROMPT SERVICE. H. F. Wall Transfer and Coal Company, 76 Houston St. Phone Ivy 1504, Atlanta 959. x

FOR RENT—HOUSES.

UNFURNISHED.

CALL, write or phone for our rent bulletin. Ralph O. Cochran, 19 S. Broad. x

CALL for our rent bulletins. McLendon Bros. & Lockridge, 14 Auburn avenue. x

FOR RENT—Houses, stores and apartments. Call, write or phone for our Bulletin. Both phones 5408. Geo. F. Moore, 9 Auburn ave. x

GET our Weekly Rent Bulletin. We move tenants renting $12.50 and up FREE. See notice. John J. Woodside, the Renting Agent, 12 Auburn avenue. x

FOR RENT—Houses, stores, offices and rooms in any part of the city. Call and we will take you to see anything on our list. M. L. Thrower, renting agent. 39 North Forsyth st. x

FOR RENT—An 8-room house with servants' room, two stories, well located, in best section of Forrest avenue. All conveniences; excellent street car service and neighborhood. Must see it to appreciate it. Only $37.50 per month. Phone Ivy 2211-J.

FOR RENT—Within a half block of Terminal station, we have here a 9-room house, large rooms, porcelain bath, and we are now renovating. We can rent for $45. Phone Main 1455.

CALL, write or telephone for our weekly rent and sales bulletin. 701 to 720 Peters bldg.

FITZHUGH KNOX

GET our rent bulletin. We rent everything. Call, write or phone. Second floor Empire bldg. Both phones 426.

B. M. GRANT & CO.

FOR SALE—MISCELLANEOUS.

LOWEST PRICES ON furniture, rugs and art squares at Robison's, 27 E. Hunter St. x

$275 PIANOS for $160 at Hale's, 108 North Pryor.

NICELY furnished, large front room, all conveniences. 64 Forrest avenue.

ONE nice furnished or unfurnished room at No. 55 Crew street. Every convenience. Apply at 117 Formwalt street for particulars.

GENTLEMAN can get lovely front room. Elegant bath. All modern conveniences. Private family. North side. Close in. Call 'phone Ivy 3412-L.

ONE nicely furnished room with communicating bath; every modern convenience; northern family; third door from Peachtree. 23 Forrest Ave.

UNFURNISHED.

FOR RENT—Two rooms for light housekeeping; $9 per month. 270 Ivy.

FOR RENT—Two exceptionally nice first floor, unfurnished rooms. Water, gas and cabinet mantles. Private entrance. Must be seen to be appreciated. 312 Spring st., near Pine.

THREE or four unfurnished rooms, to adults, private bath, hot and cold water, for light housekeeping; sink in kitchen; excellent family. Phone West 917-L., 354 Lee street, West End.

AT THE PICKWICK

elegant rooms, with private bath, single or en suite, furnished or unfurnished; two shower baths each floor; new building; ten stories; fireproof.

77 FAIRLIE STREET
ADJOINING CARNEGIE LIBRARY.

WANTED—FARM.

WANTED—Good, well-located tract southern farm or timber land. Buyer ready if priced right. Send size and particulars. Atlantic States Farmland Company, Thomas, S. C.

MEDICAL.

WHY suffer? Indigestion positively cured, guaranteed formula $1.00. Refunded if not as represented. American Formulist, Norfolk, Va.

THE swiftest, the lightest, the finest in the world—The L. C. Smith.
H. M. ASHE CO.,
Y. M. C. A. Bldg., Atlanta.

BUSINESS OPPORTUNITIES.

GET A PIANO at Hale's new store, 108 North Pryor. $195 buys a brand-new $300.

BUSINESS man will invest two thousand dollars in good established business or join party with new proposition. Address Postoffice Box 1503, Atlanta, Ga. x

BUY BEFORE they are all sold. $300 pianos for $195. Hale's, 108 North Pryor.

MANUFACTURING company now organizing would like to hear from party owning R. R. frontage in or near Atlanta, who would be willing to construct suitable building for long lease. Location is desired where railroad facilities and insurance rates are advantageous. Address B. T., care Atlanta Constitution.

MANUFACTURING PLANT for sale, incorporated and good established trade, for $3,500. Owner will operate thirty days, guaranteeing profit of $200. Failing, will rebate in proportion. Box 776-F, care Constitution.

LAW QUIZ CLUB forming. Well-known University offers special inducements to first members. Commercial law or those desiring pass bar examination. Address Box 576, Constitution.

WHY NOT buy a $300 piano for $195 at Hale's new store next week? 108 North Pryor.

$100 PREMIUMS. $100 BONUS
WE will distribute among new agents in new fields 1,000 Development Bonds, each calling for $100 in gold. Total $100,000. Bond fully matured by establishment of $100 in premiums. No cash whatever required, entire payment being made in services rendered. All in addition to regular liberal commissions. Would one of these bonds look good to you? If so, address National Casualty Co., Detroit, Mich.

FOR SALE—REAL ESTATE.

ROSWELL ROAD near Buckhead, tract 53 acres frontage 1,400 feet on road. House and out houses. Will sacrifice for good cash payment. Balance can run five years. Main 3648, Atlanta 773. 309 Peters bldg.

FOR SALE—$2,500—22-24 Wellington street, six-room bungalow, east front, new, with city water, electric lights; can be bought on easy terms. Thomas J. Wesley, 226 Equitable Bldg. Bell phone Main 1282. x

BUY THIS HOME just like paying rent; two-story, 9-room modern home, elevated, deep lot, 50x200x604, Washington St. Worth $6,500, but only $5,500 buys it; $500 cash, assume loan $3,375, balance $40 per month. Dunson & Gay.

FOR SALE—THE GEORGIAN LEMON, a 6-room granite home at Grove's Park, in Edwin Place. Take the river car and inspect the place. The lot is 75x262 to a 15-foot alley. If it suits you and have the cash make an offer for it at 31 S. Pryor, or call Main 2306. No reasonable offer refused.

SPECIAL BARGAINS
IN WEST END LOTS.
LOTS IN A NEIGHBORHOOD OF HOMES OCCUPIED BY OWNERS, CONVENIENT TO CARS, WITH SEWER, WATER AND TILE SIDEWALKS, AND NEEDING NO GRADING. PRICE $900 FOR QUICK SALE.
C. R. HASKINS,
507 GOULD BLDG.

STOP! LOOK! LISTEN!
WE WILL loan you money for all purposes at 5 per cent simple interest on real estate, or we will buy or build for you, giving you 10½ years to pay us, if desired. We loan anywhere. Floyd & Savell, 725-26 Austell Bldg., Atlanta, Ga. Bell phone Main, 5036. x

IF IT is real estate you want to buy or sell, it will pay you to see me. A. Graves, 18½ North Broad St. x

C. A. JAMISON
49 S. PRYOR.

ONE of the prettiest homes on Spring street, 7 rooms, large plaza, with east front. Living room, dining room and library room. Can be thrown into one with sliding doors. Living room and dining room have beam ceiling. Large old-time fireplaces, also large fireplace and mantel made of gray pressed brick in library room. The most elegant electric fixtures. Large, convenient bath, with best equipment. This is a perfect home nest, and will meet the taste of the most cultured and refined family. Furnace heat. Servants' room in basement. Price $6,750, with terms.

DOES ADVERTISING PAY?

The following telegram from the great Shoe House of Craddock, Terry Company of Lynchburg, Va., was received yesterday:

Form No. 102.

THE WESTERN UNION TELEGRAPH COMPANY.
INCORPORATED
23,000 OFFICES IN AMERICA. CABLE SERVICE TO ALL THE WORLD.

This Company TRANSMITS and DELIVERS messages only on conditions limiting its liability, which have been assented to by the sender of the following message. Errors can be guarded against only by repeating a message back to the sending station for comparison, and the Company will not hold itself liable for errors or delays in transmission or delivery of Unrepeated Messages, beyond the amount of tolls paid thereon, nor in any case where the claim is not presented in writing within sixty days after the message is filed with the Company for transmission.
This is an UNREPEATED MESSAGE, and is delivered by request of the sender, under the conditions named above.
ROBERT C. CLOWRY, President and General Manager.

243-w ow- 59-NL. Lynchburg, Va Mch. 20-11

Atlanta Constitution, 282

Atlanta, Ga.

Does advertising pay. Answer;-we commenced advertising Craddock shoes less than a year ago in The Constitution and today recd, order amounting to twenty thousand dollars from Atlanta representative Mr George Haugh. McConnell Shoe and Clothing Co who have been advertising the Craddock shoe in The Constitution about a month sent order last week amounting to twelve thousand dollars.

Craddock, Terry Co.

PERSONAL.

JUST TO ADVERTISE the new store, $300 pianos only $195. Hale's.

BUY a $300 piano for $195. Hale's, 108 North Pryor.

VISIT the B. B. Hairdressing Parlors over Benjamin's Pharmacy, 106½ Whitehall st. x

PICTURE frames made to order. We solicit a trial of your work; satisfaction assured. Sou. Book Concern, 71 Whitehall St. J. C. Gavan, Mgr. x

FLY SCREENS—Price & Thomas.
FLY SCREENS—Price & Thomas.
62 N. Pryor St. Phone 933 Bell. x

MATERNITY SANATORIUM — Private, refined, homelike; limited number of patients cared for. Homes provided for infants, if desired. Mrs. Mary T. Mitchell, 26 Windsor St.

CLAYTON & ZAHN.
MANICURING, chiropodist and hairdressing parlors. Manufacturers of hair goods and accessories. Massage of the hands a specialty. Bell Main 1769. 36½ Whitehall street. x

DR. EDMONDSON'S Tansy Pennyroyal and Cotton Root Pills, a safe and reliable treatment for painful and suppressed menstruation, irregularities and similar obstructions. Trial box by mail, 50 cents. Frank Edmondson & Bro., manufacturing chemists, 14 South Broad St., Atlanta, Ga.

FOR SALE—FARMS.

LEVEL farms for sale, in northwest Georgia. If you are in the market and have the cash to do business with, write for free list. T. M. Boaz, Calhoun, Ga., Drawer 88. x

TWENTY or 30 acres, cleared, this side of Marietta; 4 minutes' walk from car line. Lays fine; will produce well; on public road. Only $2,250, and $2,750. The very place for truck and chicken ranch. A bargain. Home, Sweet Home, 917 Empire building. See McHome, 917 Empire bldg. See McNeill.

WANTED—AGENTS.

AGENTS make big money handling $1,000 death and $5 weekly benefit policy for $1 yearly. Commercial Registry Co., Newark, N. J.

AGENTS—$30 per week selling our wonderful lock stitch sewing awl. Over 300 per cent profit. M. Neal sold 20 in five hours, cleared $8.50. Send quick for sample and complete instructions. Anchor Mfg. Co., Div. No. 24, Dayton, Ohio. x

FIRST-CLASS book canvasser can earn $75 per week working towns near Atlanta. Will cover cool sections of Tennessee during summer. One man needed to complete force. Answer, giving previous experience, to Lock Box 1573, Atlanta.

AGENTS WANTED, MALE—Energetic, intelligent man of good appearance can make $50 to $100 a week calling on professional men in towns near Atlanta. Other men have been doing so for month. Reply, stating previous lines of work, to Box 32, Constitution.

AGENTS—Stop right here. Something new. $45 to $90 a week. Sells on sight. 100 per cent profit. No charge for territory. New Automatic Razor Sharpener. Absolutely guaranteed for life. One agent, without experience, took 27 orders first day out (sworn statement); 26 orders next day. Profit for two days, $79.50. 400,000 sold in four months. Phenomenal money maker. Men everywhere are excited over the mysterious accuracy and perfection of this little machine. Write today for full details, free. We want a thousand agents in exclusive territory, at once. Address The Neverfail Company, 1012 Colton Building, Toledo, Ohio.

SEVERAL neat-appearing, single men—Gentiles—to travel for Chicago Portrait Co. Good proposition for good men. Call Room 237, second floor, Kimball Hotel, 10 to 12 today. E. H. Eggleston.

BRAND-NEW Whirlwind seller for hustlers—men or women—everywhere. Low-priced massage machine. Everybody buys. Operated by running water. Guaranteed. Women crazy for it. Fastest seller of age. Serge Burton sold 22 first day. 100 per cent profit to agent. Information and territory free, but don't delay. Send name on postal today. The Blackstone Co., 246 Colton Bldg., Toledo, Ohio.

AGENTS—You can make $3 a day selling our goods; all winners. Write at once and we will send you our catalog and article worth 10c. E. J. Moore, 6 Woods street, Hudson, Mass.

AUTOMOBILES.

AUTOMOBILE TIRES AT LOW PRICES—Fine quality casings, heavily constructed of best material, which gives greatest wearing quality; made by large independent rubber company; hundreds of autoists use them continually and recommend them highly; lower your tire expense by using our goods; either clincher, Q. D. Clincher or Dunlop; 28x3, $11.30; 30x3, $12.35; 30x3½, $16; 32x3½, $17.20; 34x3½, $17.75; 30x4, $20.65; 31x4, $21.50; 32x4, $22.70; 33x4, $23.50; 34x4, $25.90; 36x4, $27.10; 34x4½, $30.20; 36x4½, $31.60; 36x5, $35.10. Fine tubes 10 per cent less than standard list. Shipments C. O. D., allowing examination; 5 per cent discount if cash accompanies order. Accessories at lowest prices. Catalog upon request. The Geyer Sales Co., Dayton, Ohio.

TRY CONSTITUTION WANT ADS

WANTED—FEMALE HELP.

WANTED—Young ladies, between the ages of 16 and 25 years, as operators; must live with parents and furnish references. Atlanta Telephone and Telegraph Co., Edgewood and Ivy. *

GIRLS wanted to wrap bread. Apply West End Bakery, 220 Lee street.

A GOOD house cleaner and janitor. Apply Pickwick Apartments, 77 Fairlie St.

WANTED—A good cook. Apply 65 E. Fourteenth street.

STENOGRAPHER, young lady not over 25, for out-of-town hotel. Acme Business Agency, 1018 Century building.

WANTED—Ladies to learn the new Hermann permanent hair wave; a process that transforms straight hair into naturally wavy; affected only by time. We teach the work, grant license, include the instrument and enable one to make more money than any other work within woman's realm. We will give our regular course of hairdressing free to all permanent wave students this month. We also teach manicuring, facial massage, chiropody and electrolysis by our own method. Call or write Moler College, 53 W. Mitchell street. x

A PLANTA SCHOOL of Dressmaking. Call for terms or address Mrs. F. Thurman, 12 W. Alabama street. Woman's Exchange. x

WANTED—TEACHERS.

FOR FALL OPENINGS—Schools and colleges. Elections occurring. Guaranteed enrollment. Foster Teachers' Agency, Atlanta, Ga. College Station, Texas. x

FOR RENT—APARTMENTS.

FURNISHED.

FIVE-ROOM apartment in the Avalon, top floor, elevator. Will reserve one room if desired. Telephone Russell, Ivy 1402.

UNFURNISHED.

4 AND 5-ROOM apartments for rent. Corinthian, 136 W. Peachtree. Apply 6 Auburn avenue.

SOMERTON APARTMENT, 76 Washington St. Five rooms, bath, steam heat, hot water, up-to-date in every respect; five minutes' walk from both stations. Apply Owner, 715 Peters Bldg. x

BEST second floor apartment, four rooms, bath, reception hall, front and back porch, with owner. 832 Piedmont. $25. x

FOR RENT—OFFICES.

FOR RENT—Yard and office, close in, siding on Southern railroad, cars pass door; reasonable. Phone West 988.

DESIRABLE office space for rent at 54 N.

Phone 109, Bell or Standard They Are Always Working

CLASSIFIED ADVERTISEMENTS

Will Charge Them If Your Name Is in Either Phone Book

POULTRY, PET AND LIVE STOCK.

ABOUT CHICKENS

1. If you have anything the matter with your chickens, do not fail to query this department, or write us of anything of interest in the chicken world.
2. It is not necessary that you should have pure breed poultry to be interested in this column. It is for the good of all chicken raisers.
3. Number your questions and write only on one side of the paper. Where requested only the initials of the writer will be used.
4. Address all your communications to "Uncle Joe," Poultry Department, care The Constitution, Atlanta, Ga.

By Joseph Wardin.

Your old Uncle does not feel in very good form these chilly, damp, disagreeable nights, so draw your chairs in closer, so that I will not have to exert myself overmuch in talking to "you all." Sorry there are not more of you here tonight, as I want to preface my regular chicken talk with a few words of a more personal nature than common, and it is simply this, that when you prepare exchanges for th's department, whether stock, eggs or whatnot, that you keep out the price asked for the article or stock offered. It is not fair to the regular advertising patrons of this paper, who pay good money for the privilege of selling their wares through the medium of its columns. Make your exchanges short and to the point, stating what you have and what article you wish to exchange for it, or, if for sale, you might put it this way:

"Grasping Graball, Twomiles, Fromnowhere, has for exchange for offers, or for sale, Rhode Island Red chickens, the best in the world. All red; no white, black or smut; laying every day in the year, Sabbath not excepted. Could sell these birds for long money in New York, but want you to have the advantage of this best of all stock. If you have nothing to exchange for these grand birds, then write me, and let us talk it over on paper."

To test the pulling power of a reading advertisement in this department, I last week, in answer to one of the sisters' questions as to what kind of chickens I bred and the price per setting, I enumerated the breeds and price of eggs per setting, and the queries to that advertisement have not stopped coming in yet, and this has convinced me, as stated above, that it is not fair to the other fellow. During the past several years I have paid out hundreds of dollars in advertising contracts to establish my business, and therefore know how it hurts legitimate advertisers to see people getting free "ads." and that the dearest kind—"reading notices." With these few (?) brief remarks and a collection for the Bill Nye fund, will call the incident closed.

The sooner an egg is intrusted to count your chickens "before they are hatched," might with fitness be stretched to "until they are grown." With the selection and mating of the breeding stock the work begins. Vigor here is of paramount importance, for however perfect a chicken may be in all other respects, without a good constitution it is a failure.

The sooner an egg is entrusted to a broody hen, after it is laid, the better. Promptness in hatching is thereby insured and a strong chicken, whereas the chick from a two or three weeks' old egg seldom makes its exit within the usual period, and apparently lacks in vigor. This is almost invariably the case when eggs are provided a hen for setting, while if she "steals her nest" and stacks it with her own product during a space of two or three weeks, some being fresh and others old, the eggs hatch with the greatest uniformity. Here is a mystery, both interesting and important, that doubtless will be solved in time. The daily, or at least frequent return, of the hen to her nest, for the purpose of adding to its contents, must in some way exert an influence over the eggs. Perhaps the regular warmings may tend to keep the germ active and strong, or possibly the moisture on the hen's breast, gathered as she passes through the wet morning grass on her way to her nest, may keep the inner membrane of the eggs in a more natural condition. However, though undesirable, eggs frequently have to be kept a number of days, as sitters are proverbially scarce when in demand, and vice versa. For the proper keeping of the eggs a room or closet not very hot, but far above the freezing point, to be sure, and not so warm as to have a drying tendency, should be provided.

The construction and location of the nests so as to afford complete protection to the inmates from intrusion are indispensable. Where no special provision is made for setting, the eggs simply being placed under the broody hen in ordinary nests, the results are most discouraging—a decided failure. Each nest thus set would become public property forthwith. A hen wishing to lay would take extra trouble to crowd in with one sitting and deposit her fancy. Also, one becoming broody would instantly betake herself to the nest of a sitter, and, without stopping to ask whether she would like to "go halves," step in and claim half. The occupant remonstrating, a scuffle would ensue, resulting in the breakage of at least two or three eggs, and in a final compromise. Nor could a legitimate sitter leave her nest without unfailingly finding it appropriated on her return. "Confusion worse confounded" would reign.

EXCHANGE.

White.

Mrs. C. Standill, Dade City, Fla., would like to exchange a fine Indian Runner drake with some one near here; mine came from Indiana.

Mrs. Matt Clark, White Pond, S. C., has broughbred White Leghorns to exchange; also eggs from the best laying strain of Barred P. Rocks.

D. A. Daughtry, Stillmore, Ga., wants to exchange a good 16-size huntingcase silver watch for a first-class young rabbit dog. Don't offer it if it is a fake and good for nothing except to hunt rabbits.

Mrs. Nannie Gibbons, Deatsville, Ala., Route 1, has three Barred P. Rock cockerels of a good strain, to exchange for four hens or pullets of the same breed. Must be pure. Write at once.

Mrs. M. A. Dollar, Dixon, Miss., wishes to exchange Single-Comb Brown Leghorn eggs for Indian Runner duck eggs.

J. G. Mayse, Greensboro, N. C., wants a few Silver Laced Wyandottes. Will exchange for fowls for same, or pay a liberal price, if you want first-class chickens for eggs and breeding chickens, would advise you to get Barred Rocks or R. I. Reds, or White Wyandottes. Single Comb.

Miss Mildred G. Weaver, Tryon, N. C., would like to exchange Buff Orpington eggs for pure Wyandotte eggs. The color is all the difference there is in the Silver and Buff Wyandottes. Single Comb.

Mrs. O. S. Bonner, Layfitte, Ala., R. F. D. 2, would like to exchange a setting of S. C. R. I. Red eggs for a setting of Imperial Pekin duck eggs.

Mrs. W. E. Waldrop, Box 193, Greer, S. C., has White Wyandottes, Single-Comb R. I. Red, fine S. C. Brown Leghorns, White Leghorns, White Rocks, Buff Orpingtons and Partridge Wyandottes. Eggs from the above breeds in exchange. Write.

Mrs. N. L. Bryan, Wellborn, Fla., has five R. I. Red cocks for exchange for Barred P. Rocks—one cock and balance hens, or eggs for hatching. Must be full blood.

Miss Effie W. Hendrix, Thirty-fourth avenue and First street, Meridian, Miss., wants to exchange a nice sofa for either Rose-Comb R. I. Red or Silver Wyandotte hens and cockerel. Sofa is fully good as new. Write me best offer.

Mrs. J. A. McHugh, Greenville, S. C., R. 7, has a fine imported strain of Indian Runner duck to exchange for Brown Leghorn pullets or Indian Runner ducks. Let me hear from you.

M. R. Lauderdale, Greenville, Tenn.—Uncle Joe, as this the first time I have written, I would be glad to see it in print. We raise Brown Leghorns and Buff Orpingtons. They are both fine chickens. I just love to go out and gather in the eggs. We have got thirty-five hens, and get sixteen eggs a day. Well, Uncle Joe, we take The Tri-Weekly Constitution. I close with wishing you all success.

P. S.—Uncle Joe, I forgot to tell you that I am just a little girl.

Answer: Am awfully glad to hear from you, and am glad you understand this department is not alone for grown-up, but little ones as well. Little girls will some day be ladies, and rule over households, and it is well to begin to learn some of the necessary things before hand. Cooking, sewing, mending, baking, feeding and care of chickens, and the growing of flowers, etc. Sixteen eggs from thirty-five hens at this season of the year is doing fairly well. And, by-the-by, won't some of the juniors feel envious when they find you over here with the poultry raisers?

H. C. Leary, Sparta, Ky., R. F. D., 2.—Will you insert on your chicken page: Wanted—Correspondence with a southern lady, not over 50 years of age. I am an old bachelor, and would like to live in the south. I was in it during the Spanish-American war, being a member of the First Kentucky cavalry, and fell in love with the southern people. Yes, Joe, it is your duty to tell your nieces all about my wanting to get married. Now, I think my highest ambition will be attained when I get it printed in The Constitution.

I will exchange a spyglass for Indian Runner duck eggs. The glass opens out 16½ inches, and has lost capp.

Answer: As I have said before, this department is no matrimonial bureau, but since I am ever cognizant of the fact that I stepped into hot water through the medium of this department, am ever on the qui vive for other victims anxious to try the yoke, which yoke is neither easy or light, but of course, you don't believe it, so go ahead and select "you one" from the many that will write you. But for goodness sake don't blame it on me. I warned you. For bruises made by a flat iron or rolling pin try cold water, and for scratches and bites arnica salve. My blessing to you.

P. W. Bryan, Canon, Ga.—I have the famous "Rocks," eight hens, one cock. I have twenty-two young ones. Have thirty Buff Orpington eggs setting. The rest of my hens are laying. Say, Uncle, Joe, I am going to get eggs of several different breeds, besides the ones I have, such as Leghorns, Brahmas, Wyandottes, and have a general Duke's Mixture. Would you do this or not? Would it be best to keep only one breed? I have a 38 Colt's revolver that cost me $16.00, I would like to exchange for pigs or poultry.

I have 60 acres of land in Marion county, Ala., 30 acres in woods, 30 in cultivation and pasture, all good, tillable land. Have a good two-room house with porch and stack chimney, good water, good orchard, on public road, in three-fourths mile of railroad town. Close to three schools, three churches, good locality, that I will exchange for south or middle Georgia farm.

Answer: If you have the "famous Rocks" you have a good all-round chicken up to two years old. After that—I won't promise you.

Duke's Mixture, as I understand it, is made up entirely of one grade of North Carolina tobacco. If you buy eggs of several breeds, hatch the chickens, then let them all run together, you will not have a pure mixture, but a mongrel one—better not try a trick like that. You will only regret it once and that will be as long as you keep the mixture. If you must have a mixture, why not buy common store eggs and let it go at that? Stick to one breed, or at most, two, and you will be better off.

Mrs. L. L., Minden, La., R. 3.—I come to you for advice. I raise Brown Leghorn chickens, therefore get a great many eggs, and as the price of eggs has dropped off, would like to put them up in water glass. Will they keep till next fall if put up now? I had trouble with the eggs I put up in water glass last year; want to ask you what was the matter. The whites were watery-looking and yellow would stick to the shells. I went by directions. To 1 part water glass put 11 parts, water, which I boiled and cooled. Please tell me how to prepare the coal oil dip for chickens, as I want to try it this year; had so much trouble keeping down lice and fleas last year. Will appreciate any advice from you.

Answer—You can put up eggs at any season of the year in water glass, care being taken that the solution does not freeze. Think perhaps you got a little too much water in your last mixture. Next time try 9 parts of water to 1 of water glass. Some of the water glass on the market is stronger than others and can stand more water. When properly mixed eggs can be kept from two to four years.

Kerosene emulsion is made by chipping a quarter of a pound of bar soap in a little water and heating it over the fire until it dissolves. Heat a gallon of water to the boiling point, take off the fire and add the soap, then to this add a pint of kerosene oil and stir rapidly for five minutes, when the whole will look like thick cream. Then set away for use. When ready to dip the birds take a pint of the mixture and put in a tub and add two gallons of lukewarm water. When all is ready dip the fowls in the solution, working it well into the feathers, or until the bird is thoroughly wet. A hot, sunny day, in the morning, is the best time to do it.

POULTRY AND LIVE STOCK

ORPINGTONS.

White.

FOR SALE—White Orpington stock. We have remated our pens and have a surplus of ten pullets and 15 cockerels that we will sell at bargain prices. Come out and look them over. Eggs from our first pen, $15.00, second pen, $10.00, per setting of 15. Kimballville Farm. Phone Ivy 4159-J.

LEGHORNS.

WHITE LEGHORN EGGS, $3.00 per setting. There isn't a poor bird in our flock, and we are having splendid results from our hatchings. Kimballville Farm.

RHODE ISLAND REDS.

RHODE ISLAND REDS—Ask for the catalogue of the famous "Red Flame" strain. Phone Callahan & Son, East Point, Ga. x

EGGS.

DUCK EGGS, Pekin and Indian Runner, from good laying strain, $3.00 per setting of 11. KIMBALLVILLE FARM.

FOR SALE—Indian Runner duck eggs, $1.00 per 12; Buff Plymouth Rock eggs, $1.00 per 15. Mrs. Charles Cartwright, Goodlettsville, Tenn.

SINGLE-COMB RHODE ISLAND RED EGGS, $1 per 15; $5 per 100. Buggaboo Farm, Dimmette, N. C. x

EGGS for sale from prize birds, full blooded stock; none better: Barred Plymouth Rocks and S. C. White Leghorns; 15 eggs for $1.00, $4.00 per 100. Mammoth White Pekin ducks, 11 eggs for $1.00. Orders filled at once. E. Lee, Cortez, Florida. x

EGGS—Buckeye Reds, $2.00, $2.50 and $3.00 per 13; best chickens on earth. Locust Hill Farm, North Augusta, S. C. x

SEEDS.

SIMPKIN'S PROLIFIC COTTON SEED. IN STORE and to arrive, the celebrated Simpkin's Prolific Cotton seed. In small or large quantities. Write for information. John M. Green, 1329 Candler bldg, Atlanta, Ga. x

NANCY HALL pumpkin yam seed; sweet potatoes; very few unsold; $2.50 per bushel. Cash with orders. Everett Produce Co., 75 South Broad street.

SEED, PET STOCK AND SUPPLIES.

H. G. HASTINGS & CO.,
Seedsmen for the South.
16 West Mitchell Street.

EVERYTHING for the planter and poultryman, and salsify.

PLANT NOW, onion sets, Irish potatoes, asparagus, roots, beets, lettuce, mustard, kale, parsley, carrots, parsnips, spring turnips, radish

CAT TAIL millet can be sown now for green food for cow and horse. Dwarf Essex rape seed wants to be sown for chickens.

DRY hopper feed Red Comb meat mash to the baby chicks. Makes 'em grow.

RED COMB scratch feed is free from grit or waste, 100 lbs. $2.25; 500 lbs. $11; 1,000 lbs. $20.

EGG TESTERS, 35c; incubator thermometers, 60c; brooder thermometers, 50c; leg bands, 75c per 100; poultry toe-markers, 25c.

FRESH stock Maine grown seed potatoes, tomato and cabbage plants.

RED COMB fine chick feed, no grit, no waste and a little corn; 50 lbs., $1.40; 100 lbs., $2.50.

INCUBATORS.

BUCKEYE INCUBATORS.

HOW about an Incubator? March and April are two good months for hatching. Buy now and get busy. The Buckeye holds the temperature right to the spot. The Buckeye is so simple that a child can operate it. That's the secret of its wonderful success, "Simplicity." Price $7, $8 and $9 each. Full line in stock. Write for catalogue and booklets. Marbut & Minor, East Atlanta, Ga.

PIGEONS.

WANTED—500 pair common pigeons at 25 cents per pair. Would be glad to have catalogue of poultry and pigeon dealers. W. C. McKenzie, Manager Oglethorpe Hotel, Brunswick, Ga.

MONEY TO LOAN.

LOANS on Atlanta real estate, one to five years. Lowest rates. John Carey, 2 Whitehall street. Germania Savings Bank.

MONEY TO LOAN.

MORTGAGE loans on Atlanta real estate, 5 to 7 per cent. Dunson & Gay, 409 Equitable Bldg. x

MORTGAGE LOANS on Atlanta real estate. Established since 1889. S. B. Turman & Co., corner Broad and Alabama streets. x

FARM LOANS—We place loans in any amount on improved farm lands in Georgia. The Southern Mortgage Co., Gould Bldg. x

CLIFF C. HATCHER INSURANCE AGENCY, Loan Agents, Travelers' Insurance Company. Loans made on improved, well-located property. Phone 44. 220-228 Grant Bldg. x

LOANS NEGOTIATED.

S. B. M'KINNEY,
84½ MARIETTA ST.
Bell Phone M. 740. Konts Bldg. x

IF YOU want some money at once, see me, as I have on hand any amount to l on either city or suburban property at 5½, 6, 7 and 8. Lender, care Constitution.

PLENTY 6, 7 and 8 per cent money to loan on Atlanta and suburban real estate; also will buy first or second mortgage real estate notes. T. C. Conway, 407 Peters Bldg. x

WEYMAN & CONNORS.
ESTABLISHED 1890.
Mortgage Loans on Real Estate.

MONEY SUPPLIED SALARIED PEOPLE, women keeping house and others, without security, cheapest rates, easy payments. Offices all principal cities. D. H. Tolman, Room 824, Austell Bldg

JOHN L. BARRY, LOAN AGENT.
HOME LIFE INSURANCE CO., of New York. Loans on Atlanta property, 5, 5½, 6 per cent. 621-5 Empire Bldg. Phone 915.

UNLIMITED MONEY to loan at 5 and 6 per cent straight, or monthly payment plan, on improved real estate. FOSTER & ROBSON, 11 Edgewood Ave.

SPECIAL HOME FUNDS.

TO LEND on Atlanta homes or business property, at lowest rate. Money advanced to builders. Write or call.

S. W. CARSON,
24 South Broad Street

PURCHASE MONEY NOTES WANTED. Plenty of money on hand for same. FOSTER & ROBSON, 11 Edgewood avenue.

FOR SALE—REAL ESTATE.

WILLIAM S. ANSLEY
Real Estate
217 ATLANTA NATIONAL BANK BLDG.

NORTH AVE. home at sacrifice. This is not just an expression for fun, but is a fact. The owner lives away from here and has told me to sell this place. It has 8 rooms and a lot 50x150. He is trying to get the cheap price of $5,500 for it, but wants an offer. This place is near Williams street. Good terms can be made on it, and if you want a pick-up, try this.

PEARL STREET BARGAIN—Nice 6-room cottage, near Kirkwood avenue, in the eastern part of the city, near the best of car service. Has water and gas. Rents for $16.60 per month. Price, $1,750. Easy terms.

FORSYTH ST. BUSINESS LOT—This is right in the immediate vicinity of the big properties recenily sold. It is between Trinity avenue and Garnett street, and is the best investment on the market today on a business street. Forsyth street, as you know, connects the two principal business streets of Atlanta, and in time will be a close second. The lot is 52x125, with side and rear alley. Price, $19,500, which is just $375 front foot.

DECATUR HOME—10-room house with two bathrooms on two-acre lot, right at the depot and right at both car lines. $6,500. Elegant garden spot.

BUY an acre lot at Decatur, on car line, for $1,000, and double your money.

FRANK WELDON
501 4th National Bank Bldg.
Phone M. 1707

Peachtree street property at less than $500 a foot. Nearby frontage is held at $800 per foot. There's a reason for this special price.

A splendid Nelson St. proposition at $110 a foot. Rental will more than carry it. This is a good one.

Some attractive investments on East Ellis.

A dear little bungalow on Piedmont Ave. for $6,500.

North Side acreage in large and small tracts.

FOR SALE—REAL ESTATE. FOR SALE—REAL ESTATE.

Close-In Bargain on Mitchell Street

WE OFFER, close in on Mitchell street, a house and lot rented for $960 per year, for $10,000, on terms.

You can't beat this for the price, as the property is growing in value every day, besides being worth more than the price asked at this time.

J. H. EWING, Mgr. Sales Dept.

EDWIN P. ANSLEY
FORSYTH BUILDING

THOMSON & LYNES

BOTH PHONES 458. 18 AND 20 WALTON ST.

WE HAVE on Whitehall street, between McDaniel and Humphries streets, a piece of property running through to railroad, for less than $250 per foot. See us for further information.

Robt. A. Ryder Realty Company

1013 Empire Bldg., Bell Phone Main 2298; Atlanta 999.

SOME SPECIAL OFFERINGS.

IVY STREET PROPERTY, near Ellis. Lot fronts 80 feet on Ivy, running back 125 feet. Great activity in this section. Graded street and other improvements contemplated. Prices going higher. Better buy now before the advance. Price, $34,000, on easy terms.

ON AUBURN AVENUE, near Ivy, we have two fine business lots for $18,000. Can't make a mistake on Auburn, this close in. Investigate at once.

ON WEST MITCHELL STREET, near the Terminal Station, we offer for the next few days the greatest bargain of the season. Big half-acre corner lot, in the coming wholesale district, offered at $18,000 for quick sale. For information call at the office.

SEE US FOR HOMES, FARMS AND INVESTMENTS.
$150,000 TO LEND ON CENTRAL REAL ESTATE AT 5 PER CENT.
ROBT. A. RYDER REALTY CO.

THE ATLANTA REALTY OWNERS

SUITE 1012 EMPIRE LIFE BUILDING.

YOU KNOW that we have had a lot of property down at Chester, in Dodge county, in the very heart of the finest section of the state of Georgia, which we have been selling. We have just disposed of the ginnery and some other property, and the town is booming as no other small trading center in the state.

Now, then, we have some good investments in lots in Chester. You can buy a lot there for $75, which will be worth a good deal more money almost any day after you buy it—$10 down and $10 per month, no interest. We have only 300 of these lots left, and if you want to make this investment, do it today.

THE ATLANTA REALTY OWNERS.
Land Department.

Over 60 Lots Sold During Last Seven Days of February.

THERE IS A REASON—FIND IT.

Take North Decatur car, leaving Peachtree and Edgewood avenue; get off at Sycamore street, go two squares east to

DECATUR HEIGHTS

and you will find the reason; or, better still, call on or phone us and we will gladly show you and explain our plans, prices, etc. DO IT NOW.

LARGE LOTS—WIDE STREETS—LOW PRICES.
NO INTEREST—NO TAXES.

GEORGIA LAND & INVESTMENT CO.
W. T. MARTIN, Sales Manager. 34½ Peachtree St. Phone M. 5522.

HARRIS G. WHITE

REAL ESTATE,
327 GRANT BUILDING. MAIN 2473.

56 WEST HARRIS STREET.

JUST a few steps west of Spring street, on the south side of West Harris street, we have a lot, 40x125, with a fairly good 7-room house on it, renting for $25.00 or $30.00 a month. The price is below the market in this neighborhood, and you can make a quick profit on it.

18 EAST HARRIS STREET.

JUST 195 feet off Peachtree street, on the north side of East Harris street, we have a lot 50x95, to alley, with good 9-room house renting for $840.00 per annum net, at $300.00 per foot. Go look at it and see what is going on around it. A word to the wise.

SOME REAL ESTATE BARGAINS

DR. G. C. TRIMBLE'S handsome College Park residence, 10-rooms, 2-story, brick. Granite trimmings. All modern conveniences. Garage, stables, etc., east front, 130x300. Corner, level. Owner moving. Little under cost price. In perfect condition. One of the loveliest suburban homes in Atlanta district.

ARTISTIC bungalow, with 6 acres. 4 blocks from car line, College Park. Very handsome Bungalow. Lot 50x274. Moreland avenue. All conveniences.

PRETTY LEVEL lot 50x150. Ponce de Leon Place for only $1,600. These are real bargains.

WALKER REAL ESTATE CO.
EDWARD H. WALKER, MANAGER.
35 N. FORSYTH STREET. BELL PHONE 1937.
"WE SELL THINGS."

Peachtree Road Real Estate Prices Are Going UP, UP, UP, UP, UP.

Buy a lot NOW, 50x200 in

PEACHTREE HILLS PLACE

Here is your life-time investment opportunity. The completion of the Atlanta Sewerage System means the tripling of our present prevailing prices. For Plats and further information, write owners,

American Securities Company of Georgia
621 Candler Building.

Peachtree Street---Two Good Buys

N. W. CORNER PEACHTREE AND NORTH AVENUE 50x100, $30,000.00. S. E. CORNER PEACHTREE AND SIXTH, 100x190, $37,500.00.

Consider these two corners before you make a Real Estate Investment.

B. M. GRANT & CO.
Real Estate, Renting and Insurance, Empire Building.

A WANT AD IN THE CONSTITUTION IS A WANT AD IN THE HOME

FOR SALE—REAL ESTATE. FOR SALE—REAL ESTATE.

PEACHTREE HEIGHTS

FRONTING the prettiest stretch of Peachtree Road just one mile beyond the city limits is PEACHTREE HEIGHTS. Large shady lots with city water, sewerage, paved streets and electric lights. Prices and terms right. Call for plats.

E. RIVERS REALTY CO.
8 WEST ALABAMA STREET.

GEO. P. MOORE.

REAL ESTATE AND RENTING AGENT,
9 AUBURN AVENUE.

PEACHTREE STREET LOT, 50x190, TO ANOTHER STREET. BEST STORE PROPOSITION ON THE STREET NOW. HAS ON IT A VERY HANDSOME BRICK HOUSE THAT CAN BE ROLLED TO FACE REAR STREET, LEAVING A DANDY LOT FOR APARTMENTS OR STORES. PRICE, $22,500, $5,000 CASH, BALANCE 1, 2, 3 AND 4 YEARS, INTEREST AT 6 PER CENT.

PEACHTREE LOT, 100 FEET FRONT, RUNNING BACK AND FRONTING 114 FEET ON WEST PEACHTREE, 200 FEET FROM THE PARK, AND FRONTING SEVERAL VERY HANDSOME HOMES. PRICE, $14,500, ONE-THIRD CASH, BALANCE 1, 2 AND 3 YEARS, 6 PER CENT.

Holmes & Verner Realty Co.

34 North Forsyth Street
Bell Phone Ivy 4157 Atlanta Phone 226

ON MILLS STREET, near Spring street, a dandy 8-room cottage, on good lot, for the small price of $3,050. This must go this week or not at all. It will take about $1,500 cash to do this.

ON ANGIER AVENUE, at Pine street, a 2-story, 7-room home, that we also have orders to sell at a reduced price—$3,500.00 will get this. TERMS.

THESE two places are both on the north side, and will not stay on the market long at these figures, for they cost more money than we are asking for them.

CHAS. D. HURT. JOHN F. CONE.

HURT & CONE

301 EMPIRE LIFE BUILDING,
PHONE MAIN 914. PEACHTREE STREET.

HERE'S A BARGAIN. In a splendid section, and on one of the nicest streets on the NORTH SIDE, is an exceptionally attractive story and a half bungalow of six large rooms on a nice size lot. Hardwood floors, beautiful, combination fixtures, furnace, electric attachments for fans. Owner wishes to move and is anxious to sell. We are authorized to quote a price that is really a bargain. See us about it.

ANSLEY PARK. We have a beautiful lot of 70 feet frontage, and running back to good depth, on one of the principal drives in the Park. Has east front. Will take $2,500 for this. Owner needs the money.

PEACHTREE STREET.

WE ARE offering one of the best close-in pieces of property on Peachtree street at $600 per front foot. This property, "without a doubt," will bring $1,000 per front foot within the next two years. Terms can be arranged. Now is the psychological moment to buy Peachtree dirt, and it will be to your interest to see us at once.

WALTON STREET

WE HAVE for a few days a fine piece of property close in on Walton street. This is a snap. We are instructed to sell at the low price of $350 per front foot, while owners of adjoining property won't sell at $500 per front foot. THIS is your opportunity, "A quick profit." See us today.

W. L. & JOHN O. DuPREE

Real Estate and Loans. Empire Building.
Phones: Bell, Main 3457. Atlanta 930.

HOW IS THIS?

WE HAVE just had placed with us 214 feet on West Peachtree St., this side of Fourteenth St., a choice piece of property running back a depth of 370 feet to Spring St. It is not often you get a chance like this and it won't stay on the market long. See us.

SHARP & BOYLSTON,
26 SOUTH BROAD STREET. PHONES, MAIN 756 and 881.

Watch the Corner Lots

THEY ENHANCE RAPIDLY ON THOROUGHFARES—CORNERS subdivided or improved spell quick profits. Look at northeast corner WEST PEACHTREE and TWELFTH STREET, 100x250. See southeast corner West Peachtree and Eleventh streets, 100x156, and call on us.

DUNSON & GAY
409 EQUITABLE.

FOR RENT—HOUSES. FOR RENT—HOUSES.

FOR RENT!

311 Formwalt St., 11-R, ...	$30.00	201 E. Hunter St., 7-R, ...	$25.00
159 Whitehall St., 10-R, ...	$47.50	92 Woodward Ave., 6-R, ...	$20.00
452 Capitol Ave., 8-R, ...	$32.50	94 Woodward Ave., 6-R, ...	$20.00
229 Richardson St., 8-R, ...	$30.00	350 Beckwith St., 6-R, ...	$14.00
198 Forrest Ave., 8-R, ...	Call	47 Armstrong St., 6-R, ...	$17.60
18 Castleberry St., 8-R, ...	$25.00	39 Stonewall St., 5-R, ...	$10.60
29 St. Paul Ave., 7-R, ...	$25.00	57 Glenwood Ave., 5-R, ...	$15.00
96 Crew St. 5-R, ...	$22.50	123 Powers St., 3-R, ...	$ 9.60

LIEBMAN,
REAL ESTATE AND RENTING,
17 Walton Street.

GEO. P. MOORE,

REAL ESTATE AND RENTING. 9 AUBURN AVENUE.

FOR RENT.

60 AUGUSTA AVENUE, WITHIN ONE BLOCK OF GRANT PARK, WE HAVE A VERY NICE SIX-ROOM COTTAGE, CARRYING ALL MODERN CONVENIENCES, AND ALL ROOMS ARE IN FIRST-CLASS SHAPE. LOOK AT THIS. PRICE, $30.00.

ON HEMPHILL AVENUE, JUST THIS SIDE OF CLAYTON STREET, WE HAVE FOUR BEAUTIFUL FIVE-ROOM BUNGALOWS. THEY HAVE NEVER BEEN OCCUPIED, AND YOU WILL SEE THAT THEY ARE THE PRETTY THING ON THIS STREET. PRICES, $15.60 EACH.

241 CHEROKEE AVENUE, BETWEEN GLENN AND MILLEDGE AVENUE, WE HAVE A NICE SIX-ROOM COTTAGE, WITH HALL, RUNNING THROUGH SAME, AND CARRYING ALL MODERN CONVENIENCES. LET US SHOW YOU. PRICE, $30.00.

389 NORTH BOULEVARD, WE HAVE A NICE SEVEN-ROOM COTTAGE, WITH ALL MODERN CONVENIENCES, AND ALL ROOMS ARE IN GOOD SHAPE. LOOK AT THIS. PRICE, $37.50.

16 IRENE STREET, A VERY NICE SIX-ROOM COTTAGE, WITH MODERN CONVENIENCES. PRICE, $19.00.

270½ EAST FAIR, A VERY NICE SIX-ROOM APARTMENT, WITH MODERN CONVENIENCES. PRICE, $20.60, INCLUDING WATER.

SEE NEXT PAGE FOR OTHER REAL ESTATE OFFERINGS

FOR SALE—REAL ESTATE. FOR SALE—REAL ESTATE.

8 LARGE CENTRAL STORE LOTS AT AUCTION

Southwest Corner Whitehall and Garnett Streets

Tuesday, March 28, 1911 At 3 P. M.

THESE ARE ABSOLUTELY CENTRAL BUSINESS STORE LOTS. BEING WITHIN 4 BLOCKS OF THE WHITEHALL ST. VIADUCT, ON THE GREATEST THOROUGHFARE AND THE PRINCIPAL RETAIL BUSINESS STREET IN THE SOUTH.

THIS PROPERTY IS NOT ONLY IN THE ZONE FROM "DEPOT TO DEPOT," BUT IS ON WHITEHALL: THE STREET WHICH COMMANDS THE HIGHEST RENTS IN ATLANTA.

THE CORNER OF WHITEHALL AND GARNETT IS THE SAME DISTANCE FROM THE VIADUCT AS THE ARAGON HOTEL.

TERMS OF SALE, 1-3 CASH, BALANCE ON OR BEFORE ONE, TWO AND THREE YEARS, FROM DATE OF SALE, AT 6 PER CENT. INTEREST, PAYABLE SEMI-ANNUALLY, OR 5 PER CENT. OFF THE DEFERRED PAYMENTS, FOR CASH.

TITLES PERFECT.

THIS PROPERTY HAS BEEN HELD BY ONE ESTATE OVER 50 YEARS, SINCE ATLANTA WAS MARTHASVILLE! REMEMBER DATE OF SALE! VIZ., MARCH 28TH, 1911, 3 P. M.

S. B. Turman & Co. Chas. H. Black,
Cor. Broad & Ala. Sts. 212-213 Empire Bldg.

COL. STEVE R. JOHNSTON,
Auctioneer.

PEACHTREE ROAD PROPERTY.

BUY NOW; PRICES WILL ADVANCE IN 10 DAYS.

LOT 200x675, $7,250.00; Lot 200x1000, $8,000.00. Above lots are near Plasters Bridge Road.

LOT 634x1325

NEAR MR. OTTLEY'S and MR. WITHAM'S homes, $40.00 per foot.

LOT 450x500

BEAUTIFUL, near ROXBOROUGH ROAD, $40.00 per foot; terms easy.

LOT 89x161

$3,500—Near corner WILLIAMS and EMMETT STS. Williams will soon be opened up and extended. See

S. B. TURMAN & CO.
Cor. Broad & Alabama Sts.

—U—

SOME SPLENDID BARGAINS. HOMES.

PONCE DE LEON AVENUE, right at Jackson street, I have a beautiful 10-room, 2-story, brick veneer, slate roof house, equipped with vapor heat, three baths, very handsome mantels and elegant fixtures. The whole downstairs is finished in solid oak, and the arrangement is all that one could desire. To give you an idea, the living room is 17x22; the den, 10x14, and the dining room is 15x17. The upstairs has four bed rooms, above the average size; large trunk room and plenty of closets. Large, elevated lot, 57½x170, with a good servant's house thereon. If you want a home that was built for a home and at a bargain, buy this one. It is a chance of a life-time.

WEST PEACHTREE STREET—A beautiful 8-room, 2-story, furnace-heated house, with hardwood floors; on ¼ large, east-front lot—for only $7,500.

CARL H. FISCHER
519-20 Fourth National Bank Bldg.
Bell Phone Main 3860.

McLENDON BROS. & LOCHRIDGE,
Real Estate and Loans,
24 AUBURN AVE.
Bell, M. 3369. Atlanta 1738.

700-ACRE FARM, in Bartow county, on Pumpkin Vine creek, 300 acres in cultivation, balance in lot of timber. This is an excellent corn and cotton farm. Price $15 per acre.

IN Cartersville, Ga., 10-acre tract, with a good 7-room cottage; beautiful oak grove, two servant's houses; fine elevation; 600 feet fronting railroad. An ideal place for a poultry or small dairy farm; $3,500, on good terms.

36½ ACRES, 1½ miles east of East Atlanta; an excellent place for truck or dairy farm. Land is very rich. Price and terms right. Has two good 4-room houses on the place, and a dairy barn.

EDUCATIONAL.

SAWTELL School of Millinery. Regular training school. Largest and oldest in the south. Trained teachers. Special reduction for tuition in March. 40½ Whitehall st., Atlanta, Ga.

NORTH SIDE BARGAINS

DO YOU want a home on the north side? If so, let us show you a 9-room, 2-story house that has all conveniences and situated amidst beautiful homes. Will give special bargain on terms to suit. See us at once.

S. W. SULLIVAN & SON,
308 Peters Building.

FOR SALE

Beautiful home in Ansley Park, just completed, has den, living-room, four bed rooms, servant's room, laundry, hardwood floors and two tiled baths. Located on lot 75 by 250 on Westminster Drive.

ALSO:

One lot on West Peachtree, near Sixteenth. Front east 62x200 to alley.

ALSO:

Thirty acres just 3½ miles from Driving Club out Piedmont avenue. Address R., Box 581.

FOR SALE—FARMS.

CALLAWAY-RHODES COMPANY,
202 Brown-Randolph Bldg., Atlanta, Ga.

SPECULATORS, HOW ABOUT THESE BARGAINS?

10,000 ACRES of land in Sumter county—5,000 acres in cultivation, which is as level as a floor; no rocks or stumps, and can be cultivated with all the latest improved machinery. The railroad runs through about the center of this farm, with station and side-track on the place. Part of this land is red, the balance being a gray and chocolate colored soil, with a good clay subsoil, making it very productive. A lot of the land will make from one to two bales of cotton per acre, from 40 to 80 bushels of oats per acre, and from 25 to 75 bushels of corn per acre, and is well adapted to all other crops and truck of all kinds. 1,200 acres of this place is in pasture, enclosed by a good woven wire fence, and will furnish pasture the year round for several hundred head of cattle. The place contains a nice 7-room residence, painted white, two large barns, store house, 60 tenant houses, large ginnery, and all other necessary buildings for an up-to-date farm; seven artesian wells, which furnish an abundance of pure water. This is a beautiful farm, and a great bargain at the price of $15 per acre. On terms of one-third cash and balance at long time, at 7 per cent.

LATEST MARKET REPORTS

COUNTRY PRODUCE.

(Corrected by Fidelity Fruit and Produce Company, 57 South Broad St.)

We quote you specials for this week subject to market change:

FRUITS.

APPLES, Yorks, per barrel	$6.50
B. D., per barrel	$6.50
Baldwin, per barrel	$6.50
Fancy, box	$2.00@3.00
PINEAPPLES, per crate	$2.50@2.75
BANANAS, per pound	3c
LEMONS, fancy, imported, per box	$4.00
ORANGES, Florida, any size, per box,	$2.00@2.50
GRAPE FRUIT, large size	$3.00
Small, sizes	$2.00
SATSUMA ORANGES, per box	$3.50
PEARS, Georgia Kelfer, per basket	$1.25
GRAPES, Malaga Kelfer, per basket	$7.00@8.00
DRIED APPLES, per pound	7c
RAISINS, L. L., per box, 3-layer	$1.50@1.60
L. L., per box 2-layer	$1.50
FIGS, fancy 10 to 12-pound box	$1.25@1.35
Fancy, 16-oz. boxes	2¼c
DATES, 30 packages to case	$2.40
Solid pack, 50-lb., per pound	6½c

VEGETABLES.

TOMATOES, per large crate, Florida	$2.00@2.50
BELL PEPPERS, per crate	$4.00
LETTUCE 2 dozen boxes	$1.50@1.75
CUCUMBERS, per crate	$3.50
CAULIFLOWER, per pound	8c
EGGPLANT, per crate	$4.00@4.50
SNAP BEANS, per crate	$2.50@3.00
BEETS, dozen bunches	40c
CARROT, dozen bunches	40c
PARSLEY, dozen bunches	40c
RADISHES, 2 dozen bunches	40c
SHALLOTS, dozen bunches	40c
OYSTER PLANTS, bunch	40c
BEETS, per bushel	$1.50
HORSE-RADISH, per bushel	$2.00
SQUASH, White, per crate	$2.50
CABBAGE, per pound	1½c
TURNIPS, per pound	1½c
IRISH POTATOES, per bushel	75@80c
SWEET POTATOES, per bushel	$1.25
ONIONS, red, per bushel	$1.30
White, per bushel	$1.75
Spanish	$1.50
BEANS, navy, per bushel	$3.00
Lima, per bushel	7½c
PEAS, Virginia blackeye	$3.75
Georgia, stock, per bushel	$2.00

POULTRY AND GAME.

HENS, live, each	45@50c
FRIERS, each, owing to size	30@40c
EGGS, each, owing to size	17c
Cold storage	17c
DUCKS, each	25@30c
GEESE, each	40@50c
TURKEYS, live, per pound	18c
BIRDS—Quail, each	30c
RABBITS, each	12½c
SQUIRRELS, each	10c
CHESTNUTS, per pound	15c
OPOSSUM, per pound	10c

NUTS.

COCOANUTS, per sack	$5.00
WALNUTS, per pound	16c
PESANS, per pound	14c

GROCERIES.

(Corrected by Oglesby Grocery Company.)

Axle Grease—Diamond, $1.75; No. 1 Mica, $6.25; No. 3 Mica, $4.25.

Red Rock Ginger Ale—Quarts, $9.00; pints, $10.00; Red Rock Syrup, $1.50 per gallon.

Cheese—Alderney, 16½c; Candy stick, 6c; mixed, 7½c; chocolate, 12½; salt, 100-pound bags, 50c; ice cream, $1.00; Ideal, $1.65; No. 3 barrels, $3.00.

Arm and Hammer Soda—$3.05; keg soda, 2c.

Baking Powder—Rumford, $2.50; Royal, No. 1, $4.80; No. 2, $5.00; Hosford's, $4.50; Good Luck, $3.75; Success, $1.80; Rough Rider, $1.80; Magic Yeast, 60c.

Beans—Lima, 7c; Navy, $2.75.

Peanut Butter—Beechnut, 90c per dozen.

Blueing—Big 5, 75c; Dixie, $1.00; Best, $1.15.

Beechnut Catsup—$4.50; Hoffman House Catsup, $1.80; Worcestershire Sauce, $1.80; Lea & Perrins Sauce, $2.85; Mushrooms, $12.50 to $25.

Canned Fish—Argo salmon, $7.50; R. E. Lee, $7.00; Pinks, $5.50; chums, $5.25; Napoleon sardines, $7.50; ¼ oils, $3.85; mustard, ½, $3.75; pearl oyster, $1.75; Light House, $1.75; light weight, 85c; deviled crabs, $7.50; lobsters, $4.50; shrimp, $4.50; codfish, $1.80.

Cloves, 20c.

Spice, 15c.

Ginger, 25c.

Canned Vegetables—Van Camp's: Hominy, $1.80; kraut, $1.90; soup, $3.60; pork and beans, $3.60; lima beans, $2.25; peas, $2.00; tomatoes, $1.80; spaghetti, $3.00; Superior Hominy, $1.80; 3-lb. spring beans, $1.80; 2-lb. tomatoes, $1.35; 3-lb. tomatoes, $1.80; gal. tomatoes, $3.25; 3-lb. pumpkin, $2.00; beets, $2.00; corn, Sugar Loaf, $2.25; corn, Superior, $2.00; corn, Evergreen, $1.90; green lima beans, $2.50; Sugar Loaf Peas, $2.50 @3.60; red kidney beans, $1.90; succotash, $1.90; okra, corn and tomatoes, $1.65; okra and tomatoes, $1.50; Campbell's pork and beans, $2.80; Italian peas, $15.00.

Canned Fruit—Three-pound table peaches, $3.00; 3-lb. pie peaches, $1.80; 2-lb. table peaches, $1.80; Supreme California peaches, $6.00; staple California peaches, $4.30; staple white cherries, $4.50; staple apricots, $4.50; staple pears, $4.50; staple pineapples, $4.50; Presta prunes, $4.70.

Canned Meats—Roast beef, $3.80; corned beef, $3.80; tripe, $2.00; potted ham, $1.92; Vienna sausage, $1.90; chip beef, $2.70; lunch tongue, $3.79; pigs' feet, $2.80; chile concarne, $3.60; Beechnut bacon, $3.00; Beechnut beef, $2.90; extract of beef, $4.50.

Cereals—Quaker oats, $1.40; Corn flake, $2.85; Cream Wheat, $4.50; Shredded Wheat Biscuit, $3.60; Grape Nuts, $2.70; Post Toasties, $2.80; Postum, $2.25; Puffed Wheat, $2.85; National Oats, $2.85.

Cocoa and Chocolate—Chocolate, 35c; cocoa, 38c; sweet chocolate, 25c; cocoanut, per case, $2.60; pails cocoanut, 15c.

Condensed Milk—Eagle, $6.60; Winner, $4.75; Dime, $4.00; Peerless, $2.75; Van Camp, $2.85.

Crackers—Best soda, 7½c; plain, 7c; pearl oyster, 7c; lemon cream, 8c; Nicnac, 8½c; ginger snap, 7c.

Cream tartar, 35c.

Cooking Oil—Puritan, 65c; Marigold, 65c; Kaiser, 68c; Wesson Snowdrift, per case, $8.50; Puritan, per case, $6.50.

Coffee—Arbuckle, $21.75; Puritan, 25c; Monogram, 25c; Aromatic, 23½c; Hot Shot, 26c; Maxwell House Blend, 28c; Twilite, 25c; Gold Ribbon, 28c; Hero, $21.00.

Dried Fruit—Apples, 7½c; choice California peaches, 80c; standard California peaches, 8c; prunes, 96c; special raisins, 8½c; currants, 9c.

Flour—Elegant, $6.75; Diamonds, $6.25; Self-rising, $6.00; Carnation, $5.50; Golden Grain, $5.00; Blue Ribbon, $4.75; Pan Cake, per case, $3.00; Buckwheat, $3; 75-lb. bag Blown Shorts, $1.25; Fine Feed, $1.25; Cream Meal, $1.50.

Lard and Compound—Cottolene, $7.60; Snowdrift, 10c; Flake White, 9½c basis; Dove, 11½c basis; Leaf, 12c basis.

Cheese cutters, $10.

Gray paper, 2c.

Ink, per case, $1.20.

International Stock Powders, $4.00.

Jelly—30-lb. pails, $1.85; cases, 4-oz., $8.60.

Honey, $1.80.

Leather—White oak, 35c.

Lye and Potash—Red Seal, $3.80; Giant, $3.25; Sterling, $3.30.

Spaghetti, 7c.

Mince-Meat—Blue Ribbon, $2.55.

Mucilage—Per case, $1.20.

Pepper—Grain, 15c; ground, 20c.

Rice—4 to 7c; grits, $1.85.

Sour Gherkins—Per case, $1.80; kegs, $12.00@16.50; sweet mixed, kegs, $9.00; olives, 9c to $4.50 per dozen.

R. C. Starch—2¼c; Celluloid starch, $2.65; Argo starch, 85c.

Sugar—Granulated, $5.00; light brown, 4¾c; dark brown, 4¾c; domino, 5½c.

Soap—Octagon, $4.00; Fel's Naptha, $4.00; Ivory, $4.00; Lenox, $3.70; Polo, $3.50; Red Wrapper, $2.00; Red Letter, $2.00; Fairy, $4.00; Grandpa, $3.85; Sweetheart, $1.90.

Snuff—One pound Railroad Macaboy, 48c; 10c Railroad Macaboy, $6.10; 5c Railroad Ribbon, $3.00; 10c Blue Ribbon, $6.10; 5c Blue Ribbon, $3.05; 10c Sweet Scotch, $6.10; Extra Fresh Scotch, $6.10; Bruton, $6.15; Dental, $6.10; Butter Cup, $5.70; Hot Scotch, $6.00; Red Flag, $5.70; DeVoe, $2.90.

Smoking Tobacco—Duke's Mixture, per gross, $6.00; Dull Durham, $6.00; Victory, $5.40; Queen Quality, $6.00; Sensation, $6.00.

Chewing Tobacco—Rich and Waxey, 50c; Eagle 54c; Star Navy, 43c; Corker, 32c; Battle Ax, 37c; Peper's Natural Leaf, 58; Bananas, 38c; Jack Gravey, 47c; Double Eagle, 60c; Schnapps, 41c; Sweep Stakes, 37c; R. J. R., 46c; Brown's Mule, 34c.

Tapioca, $1.70.

Franklin cigars, $35.00; Old Virginia cheroots, $12.00; Two Orphans, $16.00; Old Glory, $14.00.

Syrup—Georgia cane, per gallon, 38c; 10-lb. elk, $3.50; 5-lb. elk, $3.75; barrels, Blue Ribbon, 26c; 10-lb. Karo, $1.80; 5-lb. Karo, $1.00.

Vinegar—Blue Grass Belle, 22c.

Chewing Gum—Taffy Tolu, jars, $2.75; Juicy Fruit, $2.75; Spearmint, $2.75; Adams' Pepsin, $2.75.

Shoe Polish, per dozen, 75c; Gilt Edge, per dozen, $2.00.

Jello Ice Cream Powder, $1.80.

Rope, 4-ply, 20c.

Twine, 22c.

Extracts—10c Souders, 90c per dozen; 23c Souders, $2.25 per dozen.

Washing Powder—Octagon, $4.10; Sapolio, $2.25; Gold Dust, small, $4.00; Gold Dust, large, $4.50; Star Naptha, $2; Bon Ami, $2.50; Grandma, small, $2; Granda, large, $3.75; Pearline, small, $2.85; Pearline, large, $3.75; Pride, $3.90; Dutch Cleanser, $3.40.

Thread—Coats, 58c per dozen.

Gelatine, per dozen, $1.25.

Tea—Tetley's Lipton, 40c to 55c.

Salad Dressing—Durkee Picnic, $1.60; small, $5; large, $4.25.

Sticky Fly Paper, $2.50; Tanglefoot Fly Paper, $2.70.

Pepper Sauce—Per dozen, $1.25.

Virginia Peanuts—6½c; North Carolina, 11½c.

ADVERTISING TALKS.

Continued From Page One.

ministers and regular church attendants.

Now, the question is, Will the churches be able to keep up the interest they aroused through the advertising that they got from the merchants?

Did they MAKE GOOD? Were the sermons good? Was the music good? Were the church people FRIENDLY to the visitors?

In this advertising business, whether it be a church or merchandise that is advertised, one thing must be remembered—that ADVERTISING WILL NOT BRING REPEATED RETURNS UNLESS IT MAKES GOOD.

From time to time this column has urged churches to advertise persistently. They should arouse among the people a GREATER INTEREST in religious affairs—make them feel the necessity of practicing both business and private religion.

There has been a lack of interest in church attendance for a number of years. Boating, swimming, baseball, golf, automobiling—all of the outdoor sports have been more attractive than have the churches.

Are the churches at fault? If they are, why not rectify it by advertising? People can be persuaded to respect the influence of the churches and to attend church services if they are appealed to by ADVERTISING that MAKES GOOD.

The Binghamton lesson is a good one. The generosity of the local merchants should be followed by other merchants throughout the country in order to show what the churches can accomplish through advertising.

Then, when shown, the churches should pay for their own advertising.

(To Be Continued.)

We have "hired" a man to steal your old typewriter so you'll investigate the New 1911 Smith-Premier.

STIRRING THE FARMERS AGAINST RECIPROCITY

Resolutions Are Adopted by the Protective Tariff League.

New York, March 21.—Executive officers, members of the executive committee and members of the board of managers of the American Protective Tariff League, at a special meeting here today, adopted resolutions reciting that the manufacturer cannot hope to retain protection for his industry when protection shall have been denied to the farmer, and urging that all friends of protection bring to bear "every proper influence upon congress" against the adoption of the reciprocity agreement with Canada.

Speeches against reciprocity were made by United States Senator Young, of Iowa; Mayor Reyburn, of Philadelphia; Charles Cheney, of Connecticut; and William Barber, of New York, president of the league.

BURRISS PATENT LOCK Metal shingle

MAKES the safest, lightest, strongest roof known. Positively the most economical in the world, and will last a life time with a few coats of paint. It is wind-proof, water-tight and fire-proof; greatly reduces insurance cost and fire risk, and will pay for itself in repairs averted. Does not require skilled labor to put on; any average workman can complete the roof by following simple directions.

Write us direct for samples, prices and illustrated catalogue No. 1

GEORGIA METAL ROOF CO
291-3 MARIETTA ST ATLANTA GA

Agents Wanted for Georgia and Alabama

FORSYTH STREET

Right at Garnett St., we can offer 47 feet for $9,500.

This is a fraction over $200 a front foot for real estate that is playing in big league style.

HAS NOT THE MARKET JUMPED OVER THE PRICE WE QUOTE?

HOUSE WANTED

We want a very nice nine, ten or eleven-room house for the best kind of a tenant. It must come up to the following requirements: in good state of repair, nicely finished, equipped with all modern conveniences and in first-class residential section. If you have such a place to rent, kindly call us over telephone first thing this morning, as we must give our client an immediate answer.

FORREST & GEORGE ADAIR

FOR RENT—BACHELOR APARTMENTS

We have just two 2-room bachelor apartments unoccupied, in the very desirable apartment house on Luckie street, at the corner of Fairlie, known as the Frank P. Rice building. The rent on these apartments is reasonable. Furnished with heat, bath, gas, electric lights, hot and cold water, and janitor service in the halls. We have a nice class of gentlemen now in this building; and if you are looking for something real nice that is centrally located, see us about this.

JOHN J. WOODSIDE
Phones 618. REAL ESTATE, RENTING, STORAGE. 12 Auburn Ave.

11th Street Home $11,500

There is not a prettier residence street in the city than this broad and elevated thoroughfare. Home is strictly modern in every respect, and right near to Peachtree, would really be a fine speculating proposition. Terms, $5,000 cash, balance monthly or yearly. PEACHTREE ROAD LOT, 90 x 600 feet for $4,500. It's a bargain.

W. E. WORLEY

Established 1890. SAM WEYMAN Equitable Bldg.

Why not IMPROVE your VACANT property now?
We make BUILDING LOANS at lowest rates of interest.

WEYMAN & CONNORS Mortgage Bond Brokers

5%, 5½%, 6% Mortgage Loans
PROMPT SERVICE
John L. Barry, Loan Agent
Home Life Insurance Co., of New York
621-5 Empire Building Phone 915 Main

Peachtree Frontage

Between Baker and Ivy streets, handsome stores will occupy every inch of this section in a very short time. 70 FEET on Peachtree at Ponce de Leon Ave. for $37,500. Quick profit in this. We have exclusive sale of these two pieces of property.

Roff Sims & Co.

201-3 4th National Bank Bldg. Bell Phone M. 888

Magnificent Property for Sale AT AUCTION

113 Acres North Atlanta, 3 1-2 Miles from Union Depot, Property of Atlanta Investment and Banking Company.

This property will be sold at auction before the Court House door, May 2d, at 10:30 A. M. Terms one-third cash; balance one and two years, at 6 per cent. interest.

Also 5 small city lots, Nos. 59 to 67 Tumlin street, which will be sold for cash. Titles perfect.

STEVE JOHNSTON, Auctioneer.

P. H. ADAMS, Secretary, 513 Grant Bldg., Atlanta, Ga.

WATCH THE THOROUGHFARES
They Are the Big Money-Makers

Whitehall is coming with a rush. Call at our office and we will show you the spot on which to put your money for a quick and sure profit.

DUNSON & CAY—409 Equitable

BRICK

Prompt Shipments—Reasonable Prices
V. H. KRIEGSHABER & SON
Lime, Cement, Plaster, Sewer Pipe, Etc.
Both Phones

A SMALL INVESTMENT

for HARDWOOD FLOORING in your new house will pay for itself in the satisfaction it will give; if you want to sell it will pay out in cash
CALL US FOR PRICES.

WOODWARD LUMBER CO. Atlanta

FOR PRETTY WALLS, WITHOUT LAPS OR SPOTS, USE

Deco-Mura SANITARY WALL FINISH

THE TRIPOD PAINT CO., ATLANTA, GA.

No Amateurs or Students

among our bookkeepers! All are experiencd, competent men. We are not conducting a business college, but furnishing expert office men to go anywhere any time to help out overworked bookkeepers.

Phone, Write or Call For Full Information

The Bookkeeping Co., Inc.

Bell Phone, Ivy 2300 Forsyth Theater Building

Special Notices

FUNERAL NOTICES.

JORDAN—The friends of Mr. and Mrs. C. W. Jordan, Sr., Mr. and Mrs. C. W. Jordan, Jr., Messrs. F. A. and John R. Jordan, Mr. and Mrs. J. W. Russey, Mr. and Mrs. E. D. Drake, Mr. and Mrs. C. J. Weinmeister, Mr. and Mrs. J. N. Ford, Mr. and Mrs. J. E. Daniel and Misses Christie, Clara and Sidney Jordan are invited to attend the funeral of Mr. C. W. Jordan, Sr., from the residence, 74 Queen street, at 2:30 today (Wednesday). Interment at Oakland. The following gentlemen will act as pallbearers and meet at Harry G. Poole's at 2 o'clock: Mr. August Denk, Mrs. Joe Stuehlik, Mr. Henry Beerman, Mr. Henry Muench, Mr. Chris Rauschenberg and Mr. Charles B. Rogers.

BRAY.—The friends of Mr. and Mrs. G. H. Bray, Mrs. S. C. Evans, Mr. T. J. Jordan, Mr. and Mrs. S. G. Jordan, Mr. and Mrs. J. T. Jordan and Mr. J. P. Jordan are invited to attend the funeral of Mrs. G. H. Bray this (Wednesday) morning at 10 o'clock from the Antioch church, Lakewood Heights. Interment in church yard. The pallbearers are requested to meet at Greenberg & Bond Co.'s chapel at 9 a. m.

ANDERSON.—The friends of Mr. and Mrs. W. M. Anderson and family, Miss Rosebud Anderson, are invited to attend the funeral of Gordon Anderson this morning at 10:30 at the grave, West View cemetery, Rev. Dr. Robertson officiating. The pallbearers are requested to meet at Greenberg & Bond Co.'s chapel at 10 a. m.

SPEIGHTS—The friends and relatives of Mrs. Mary W. Speights, Mr. and Mrs. F. J. Liley, Mr. and Mrs. G. E. Speights and Mr. and Mrs. R. R. Nash are invited to attend the funeral of Mrs. Mary W. Speights, today (Wednesday), March 22, 1911, at 10 a. m., from the Wallace Presbyterian church on Walker street. Rev. A. A. Little and Rev. W. H. Chapman will conduct the services. The following named gentlemen will please act as pallbearers and meet at the chapel of H. M. Patterson & Son at 8 a. m.: Mr. A. S. Blake, Dr. W. D. Beattie, Mr. W. R. Hoyt, Mr. Carl R. Cunningham, Mr. W. Howard Smith and Mr. J. H. Nash.

VAN WINKLE—The friends and relatives of Mr. and Mrs. Edward K. Van Winkle, Mr. and Mrs. E. Van Winkle, Mr. and Mrs. Mell R. Wilkinson, Mr. and Mrs. Joseph J. Hall, Mr. and Mrs. H. H. Cabaniss and family, Mr. and Mrs. Henry Peeples and family, Mr. and Mrs. Howell Peeples, Mr. T. J. Peeples, Mr. Edward A. Peeples, Mr. and Mrs. B. M. Blount and family, Mr. and Mrs. John D. Wing and family and Mrs. W. P. Cooledge are invited to attend the funeral of Mr. Edward K. Van Winkle at 2:30 p. m. today (Wednesday), from his late residence, 22 East Third street. Interment at West View. The following named gentlemen will please act as pallbearers and meet at the office of H. M. Patterson & Son at 2 p. m.: Mr. H. C. Peeples, Mr. B. M. Blount, Mr. Ed A. Peeples, Mr. Howell Peeples, Mr. T. J Peeples, Mr. Harry Stearns, Mr. Harry E. Cabaniss and Mr. Allen Turner.

BANKS—The friends of Mr. and Mrs. M. G. Banks, Mr. and Mrs. B. H. Howard are invited to attend the funeral of Mrs. M. G. Banks this (Wednesday) afternoon, at 2:30 o'clock, from Barclay & Brandon's chapel, and the gentlemen selected will act as pallbearers and meet at Barclay & Brandon's at 2:30 o'clock. Interment at West View.

WALDO—The friends of Miss Nancy Jane Waldo, Mr. and Mrs. A. L. Waldo, Mr. and Mrs. A. McD. Wilson, Jr., Dr. and Mrs. Charles Andrews, Mr. and Mrs. Robert H. Jones, Jr., and Miss Nell Waldo, Abbie and Slaton Waldo, are invited to attend the funeral of Miss Nancy Jane Waldo this (Wednesday) afternoon at 3:30 o'clock from the residence, 176 Cleburne avenue. The following gentlemen will act as pallbearers and meet at Barclay & Brandon's chapel at 2:45 o'clock: Mr. R. A. Redding, Mr. E. W. Martin, Mr. L. Z. Rosser, Mr. Forrest Adair, Mr. John Ridley, Mr. Joseph S. Raines, Jr., Mr. William J. Davis and Mr. A. McD. Wilson.

MEETING NOTICE.

A special communication of Fulton Lodge, No. 214, Free and Accepted Masons, will be held in Masonic Temple, on this (Wednesday) evening at 7:30 o'clock. The degree of Master Mason will be conferred on several candidates. All duly qualified brethren are fraternally invited.

By order.

H. W. STEGALL, W. M.
W. S. RICHARDSON, Secretary.

MORPHINE

Opium, Whiskey and Drug Habits treated at Home or at Sanitarium. Book on subject Free. DR. B. M. WOOLLEY, 7-M, Victor Sanitarium, Atlanta, Georgia

---

MORPHINE

and other drug habits are successfully treated by HABITINA. For hypodermic or internal use. Sample sent to any drug habitue by mail. Regular price $2.00 per bottle Free at your druggist or by mail in plain wrapper.

Delta Chemical Co., St. Louis, Mo.
For Sale in Atlanta by JACOBS' PHARMACY.

CRICHTON-SHUMAKER, SUCCESSORS TO CRICHTON'S Business College

Kiser Building, Atlanta.

Not a cheap school, but a GOOD school. A school for those who want the VERY BEST in Business and Shorthand education. INDIVIDUAL instruction by the proprietors in person. Catalog free.

Crichton-Shumaker Business College, Kiser Building

BUY GENUINE WHITE SAPPHIRES

1-20th Cost of Diamond. White Sapphires when first discovered were pronounced Diamonds by the Natives centuries ago. Lustre, Brilliancy, Hardness. Cutting same as Diamonds. Stand same scientific test, "Acid and File." Pawnbrokers and Experts are easily deceived, which is proof stones cannot be detected from Diamonds when worn. Sent C. O. D. on approval. Ten per cent discount for cash with order. Expert inspection invited. Catalogue free. patent ring gauge included. FREE ¼ carat White Sapphire sent on receipt of $3.00 to cover cost of mounting.

PROVIDENT GEM CO., Dept. "A." 1531 Broadway. New York City.

SUPREME COURT OF GA.

Cases Argued.

H. C. Hammond v. W. A. Clark, from Richmond.

Have you been reading Uncle Joe's poultry talks?—of inestimable value to all chicken fanciers